



SUMMARY OF 2020 WV GENERAL ELECTION FINDINGS

Research and Report Preparation by BasedData WV
(Duane Doutel and Paul Layne with Jeff O'Donnell)

WHO IS BASEDDATA WV?

- Duane Doutel is a retired senior software engineer with almost 40 years experience designing, writing and debugging everything from DOS and Windows device drivers in C, C++ and assembly language to hedge fund data warehouses in TSQL, C++ and C#
- Paul Layne is a Petroleum Engineering Graduate of WVU, Born and Lived in WV his Entire Life, Worked in the Natural Gas Industry for 33 Years, Analyzed Large Data Sets using Excel to find Trends and Create Graphs
- Jeff O'Donnell is a Full Stack Software and Database Engineer with Over 40 Years of Experience Designing and Developing Sophisticated Software Applications. He has Worked or Consulted for Numerous Large Corporations, including Rockwell International, Westinghouse Electric Nuclear Division, General Defense Corp, Mellon Bank, and U.S. Steel.

BASEDDATA WV'S GOALS

- One Legal West Virginia Citizen, One Legal Vote, If They Choose to be a Part of the Election Process
- Help to Create a More Secure Voter Registration System and Election Process for All WV Citizens
- Provide WV Citizen and Expert Feedback on the WV Voter Registration Database, 2020 General Election Information, and the WV Code Concerning Elections
- Point to Potential Illegal or Fraudulent Acts Discovered During Our Data Review
- Educate the WV Public on Our Findings

CAPTAIN SETH KESHEL WV 2020 GENERAL ELECTION ANALYSIS

- Former Military Intelligence Officer
- Known for Correctly Predicting the Outcome of the 2016 Presidential Election in All 50 States
- Mr. Keshel's Analytical Method relies on Tracking Voter Turnout, Voter Registration Trends, and Historical Outcomes
- For **100** Years Election Results Trended with Party Registrations
- In 2020 **All 55 WV Counties** Trended More Republican in Voter Registrations
- Based upon 2020 Voter Registration Trends, Biden Appears to have Received **23,000** Potentially Fraudulent Votes
- **11** WV Counties Appear to be the Major Source of the Fraudulent Votes

CAPTAIN SETH KESHEL'S WV DATA

| | Est Excess Votes (1000s) | Pop Growth Decade | 2020 New RVs | 2020 Registration Shift |
|------------|--------------------------|-------------------|--------------|-------------------------|
| Kanawha | 4 | -8% | -14,503 | 9.8% |
| Berkeley | 6 | 14% | 5,854 | 7.3% |
| Cabell | 2 | -5% | 831 | 9.3% |
| Monongalia | 3 | 10% | 7,100 | 5.1% |
| Wood | 1 | -4% | 797 | 8.1% |
| Raleigh | 1 | -7% | -415 | 16.2% |
| Harrison | 1 | -3% | 839 | 13.4% |
| Mercer | 1 | -6% | 1,585 | 15.9% |
| Marion | 1 | -1% | 765 | 14.1% |
| Putnam | 1 | 2% | 1,338 | 10.6% |
| Jefferson | 1 | 7% | 4,923 | 6.7% |
| Ohio | 1 | -7% | 886 | 7.9% |

Registration Shift – Absolute Percentage Change in Voter Registration (Positive or Negative).
 Red Represents Shift for Republicans and Blue for Democrats.

CAPTAIN SETH KESHEL'S WV MAP

- Red – Likely Fraud
- Yellow – Potential for Fraud
- Green – Least Potential for Fraud

Green Does Not Mean Fraud Did Not Occur

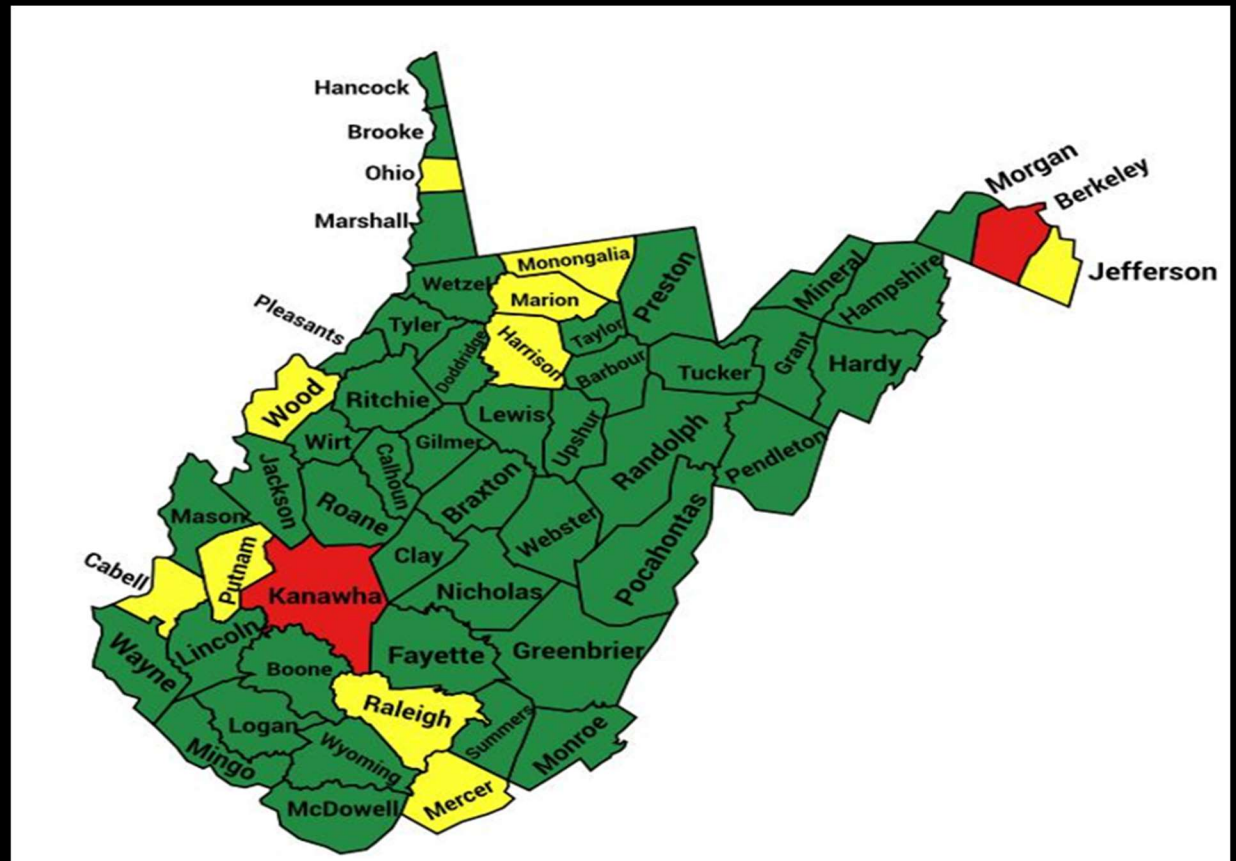



WV VOTER REGISTRATION

WV VOTER REGISTRATION GENERAL INFORMATION

- 2020 General Election Information from the WV Office of the Secretary of State
 - **1,269,219** Registered Voters
- US Census WV 18+ Population Estimate for 2020 is **1,427,550**
- High Percentage of Eligible Voter Population Registered for 2020 General Election - **88.9%**
- Compared to **84.7%** in 2012

WV VOTER REGISTRATION GENERAL INFORMATION

- Assessment of the WV Voter Registration Database as of **12/17/2021**
 - Maximum Voter Registrations in a Day is **4,796** on **10/1/1998**
 - Maximum Voters Registered in a Year is **77,770** during **2016**

WV NEW VOTER REGISTRATIONS PER DAY
1990 - 2021

P. Layne 3/12/2022

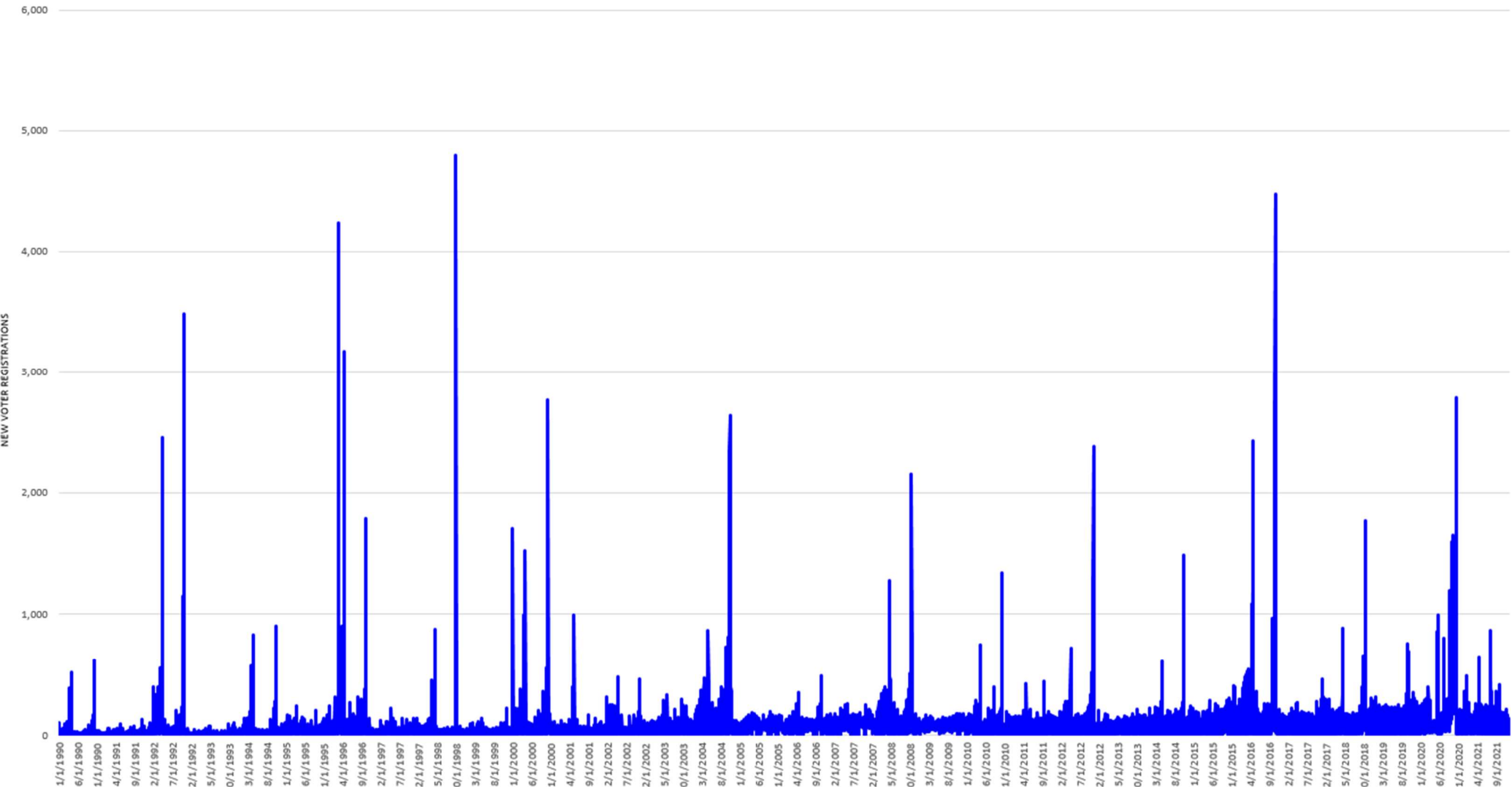

WV VOTER REGISTRATION GENERAL INFORMATION

- **Spikes** in Voter Registration **Start** in **1990** and **Continue**
- **Spikes** in Voter Registration Occur in **April** and **October** of Each Election Year
- **Spikes** in Voter Registration are **Significantly Higher** in **Presidential Election Years**
- The Daily New Voter Registrations Steadily Increase Starting in 1995
- Even though the Spikes in Voter Registration for the 2012 - 2016 Presidential Election Cycle are Significantly Higher than The Spikes for the 2016 - 2020 Presidential Election Cycle, Over **32,500** More Voters were Registered in the **2016 - 2020** Cycle Meaning the **Daily Voter Registrations** Accounted for Much of the **Significant Increase** in New Voter Registrations
- The Pace of Daily New Voter Registrations from the 2016 - 2020 Presidential Election Cycle Continues into 2021

WV NEW VOTER REGISTRATIONS PER DAY
2016 - 2021

P.Layne 3/12/2022

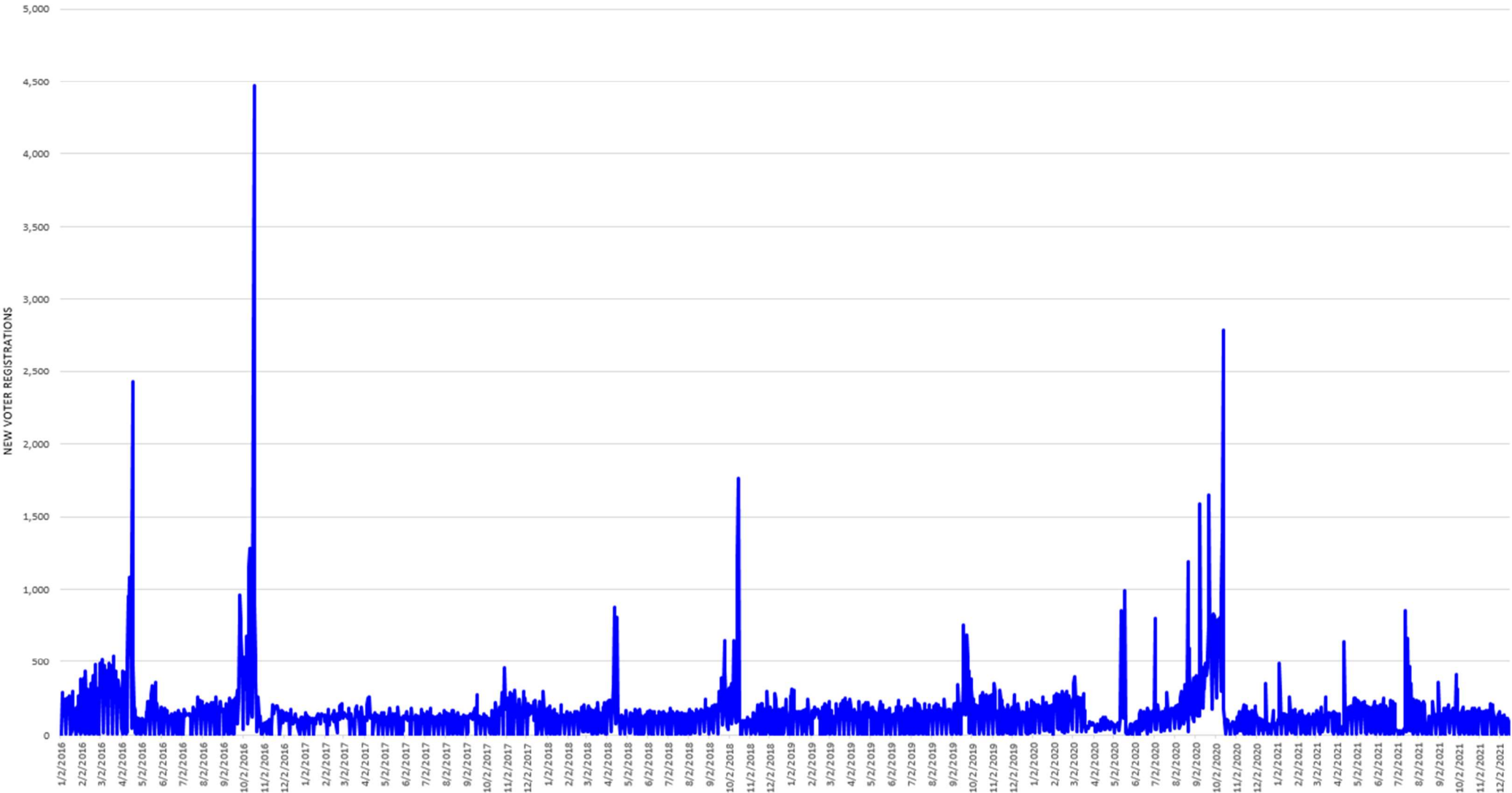

WV VOTER REGISTRATION GENERAL INFORMATION

- Maximum New Voters Registered in a 4 Year Presidential Election Cycle
 - **196,499** Between **2016 - 2020**
 - **163,954** Between **2012 – 2016**
- Maximum New Voters Registered in a 4 Year Presidential Election Cycle Occurred While the WV Voting Age Population was Decreasing
- The Increase in Registrations between the **2016** and **2018** Elections (**92,594**) Represents Almost **Twice** the Number Registered between the **2012** and **2014** Elections (**49,345**), and Almost **Two and a Half** Times the Number Registered between the **2008** and **2010** Elections (**37,129**).

WV NEW VOTER REGISTRATIONS AND VOTING AGE POPULATION BETWEEN PRESIDNETIAL ELECTIONS

P. Layne 3/12/2022

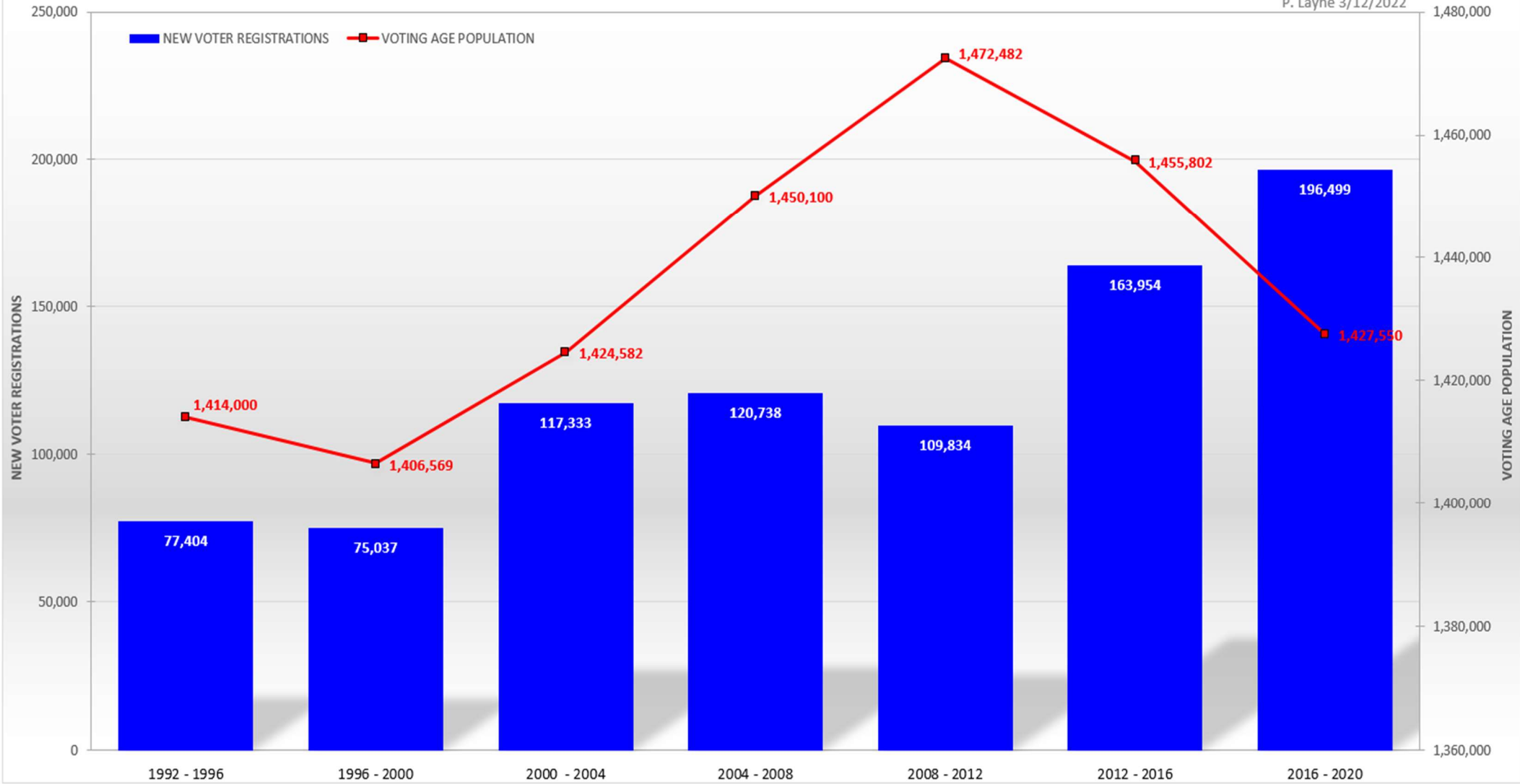

WV NEW VOTER REGISTRATIONS AND VOTING AGE POPULATION PERCENTAGE CHANGE BETWEEN PRESIDENTIAL ELECTIONS

P. LAYNE 3/12/2022

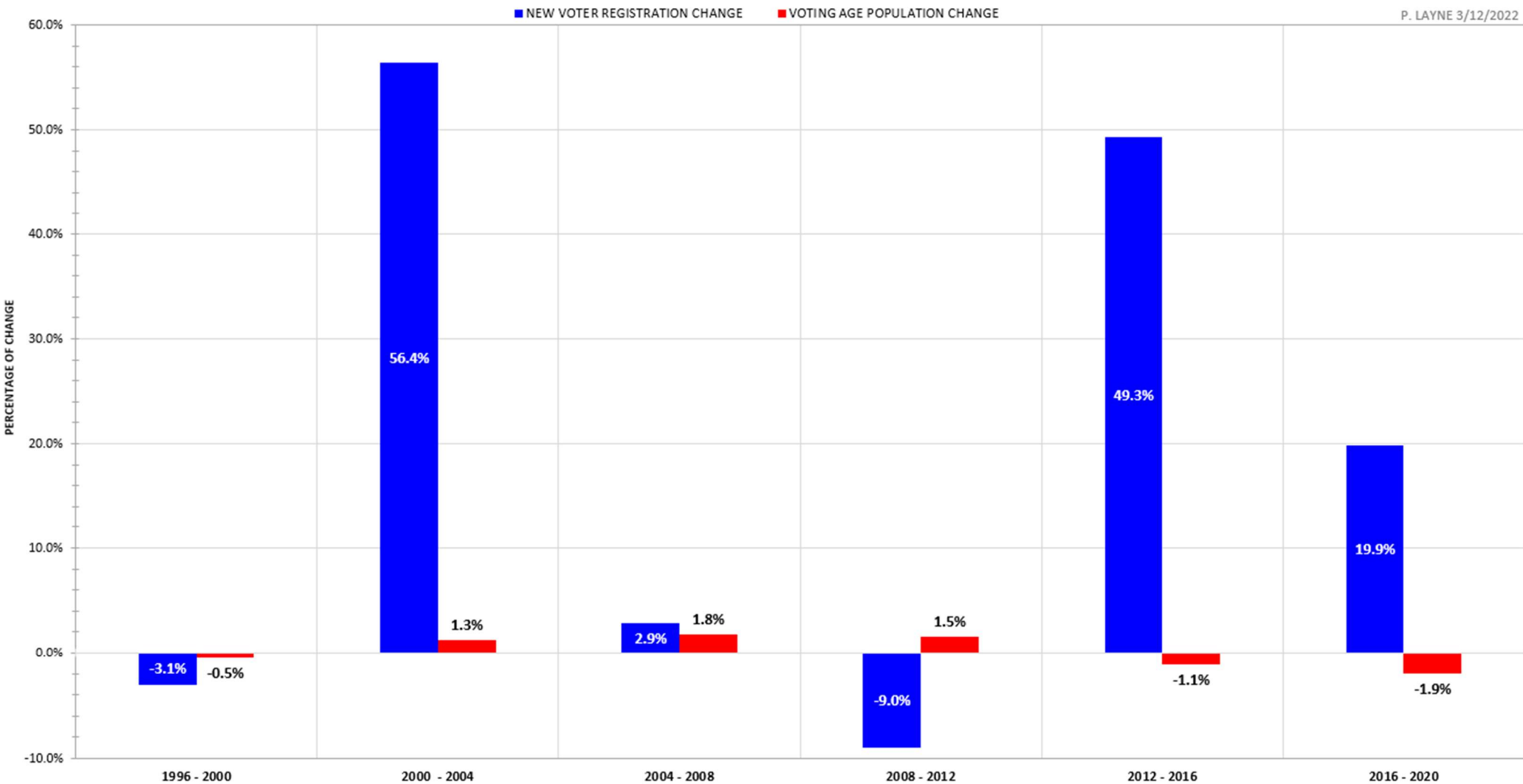

WV VOTER REGISTRATION GENERAL INFORMATION

- Compared the Number of New Voter Registrants per Decade by the Age at Registration
- A Trend of Increased Voter Registration occurs in the 1990's and Continues
- A Trend of **Two Spikes** in New Registrants Starts in the 2000's and Continues
- The Spikes occur in the "20, 25, 30, 35, 40, 45, 50, 55, 60, 65, 70, and 75" Ages for New Voter Registrations
- **Why is the Spike Occurring?**

VOTER REGISTRANT AGE PER DECADE

20 21 22 23 24 25 26 27 28 29

NUMBER OF VOTER REGISTRATIONS

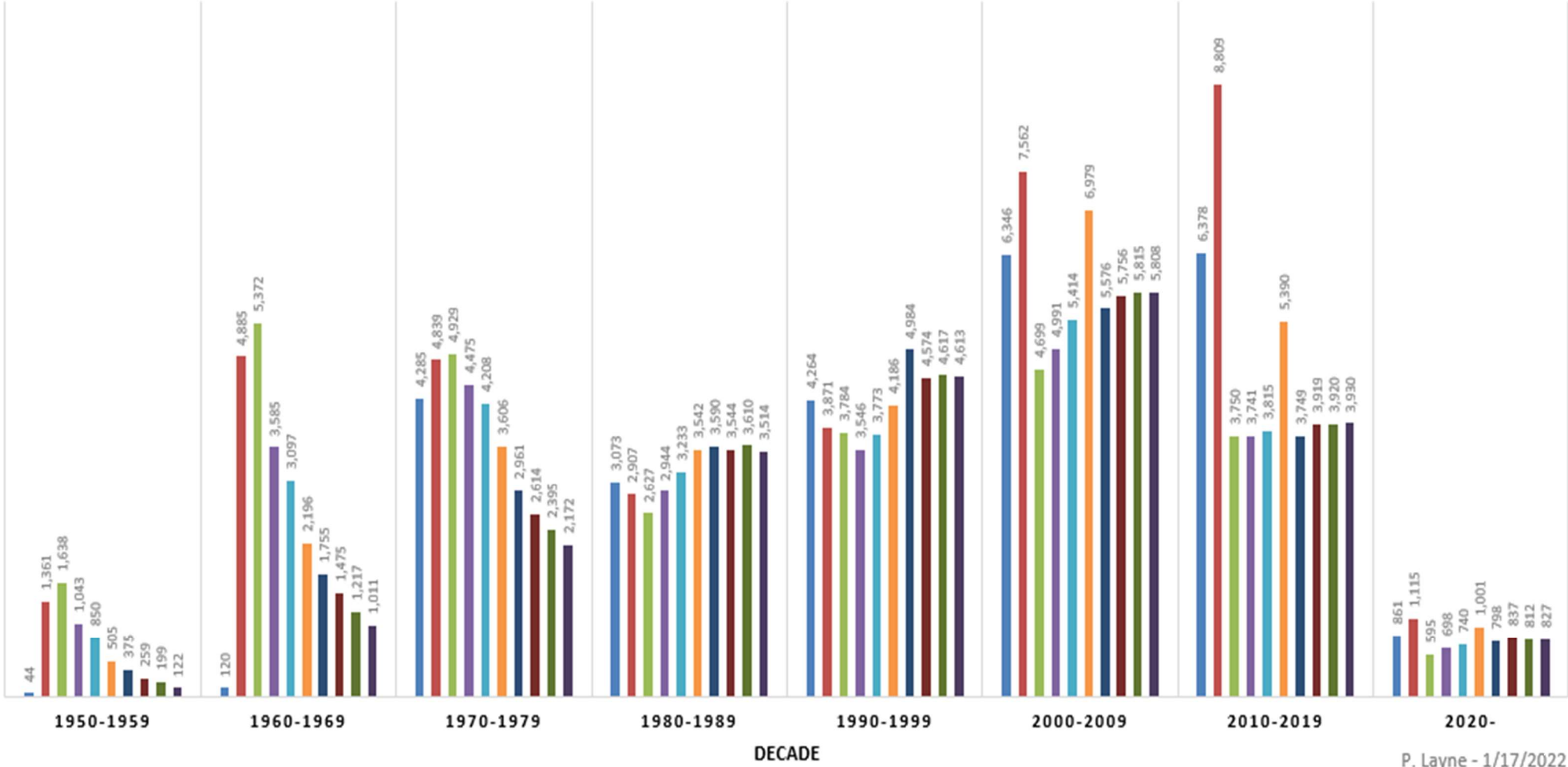

VOTER REGISTRANT AGE PER DECADE

30 31 32 33 34 35 36 37 38 39

NUMBER OF VOTER REGISTRATIONS

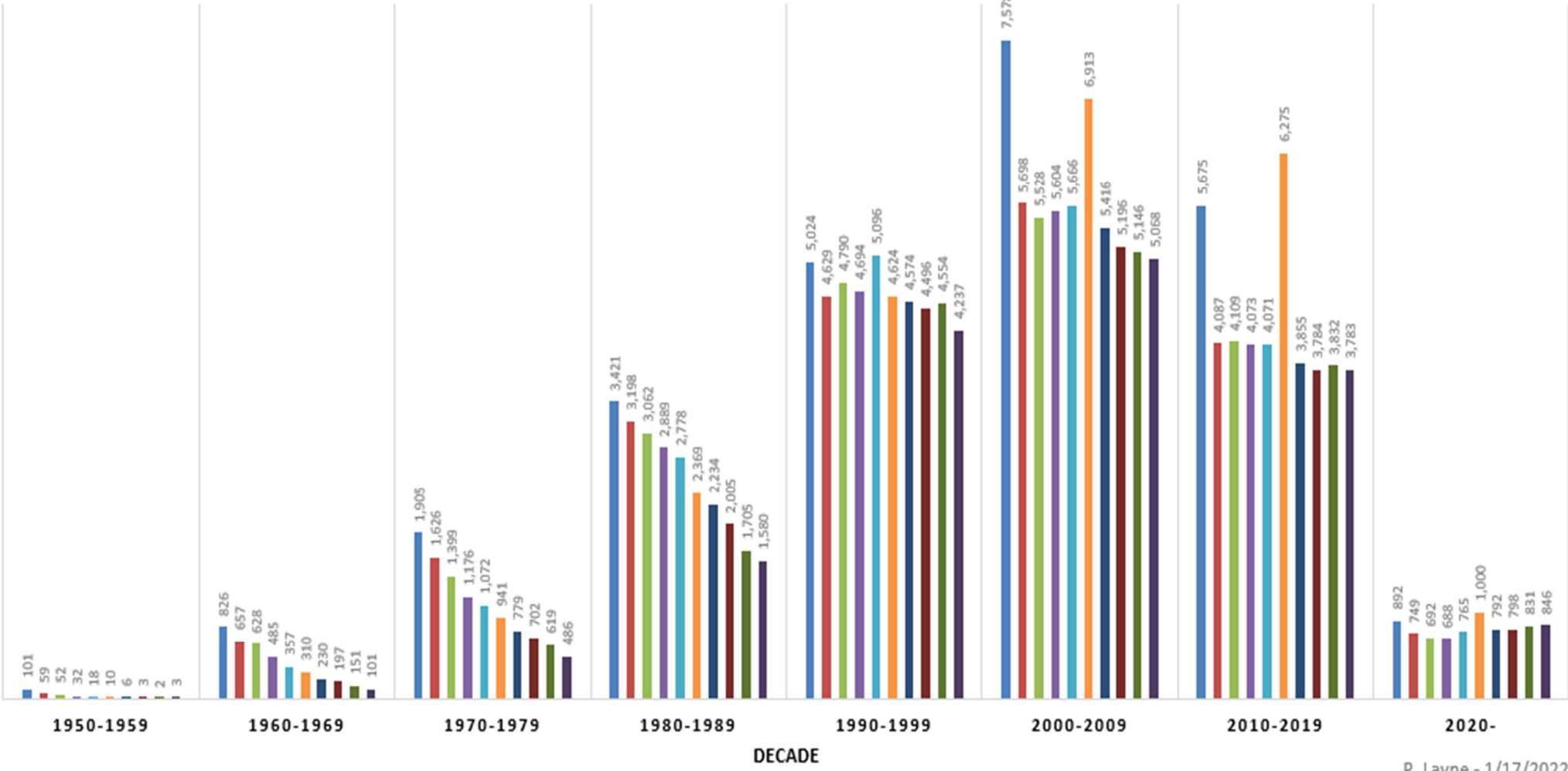

VOTER REGISTRANT AGE PER DECADE

40 41 42 43 44 45 46 47 48 49

NUMBER OF VOTER REGISTRATIONS

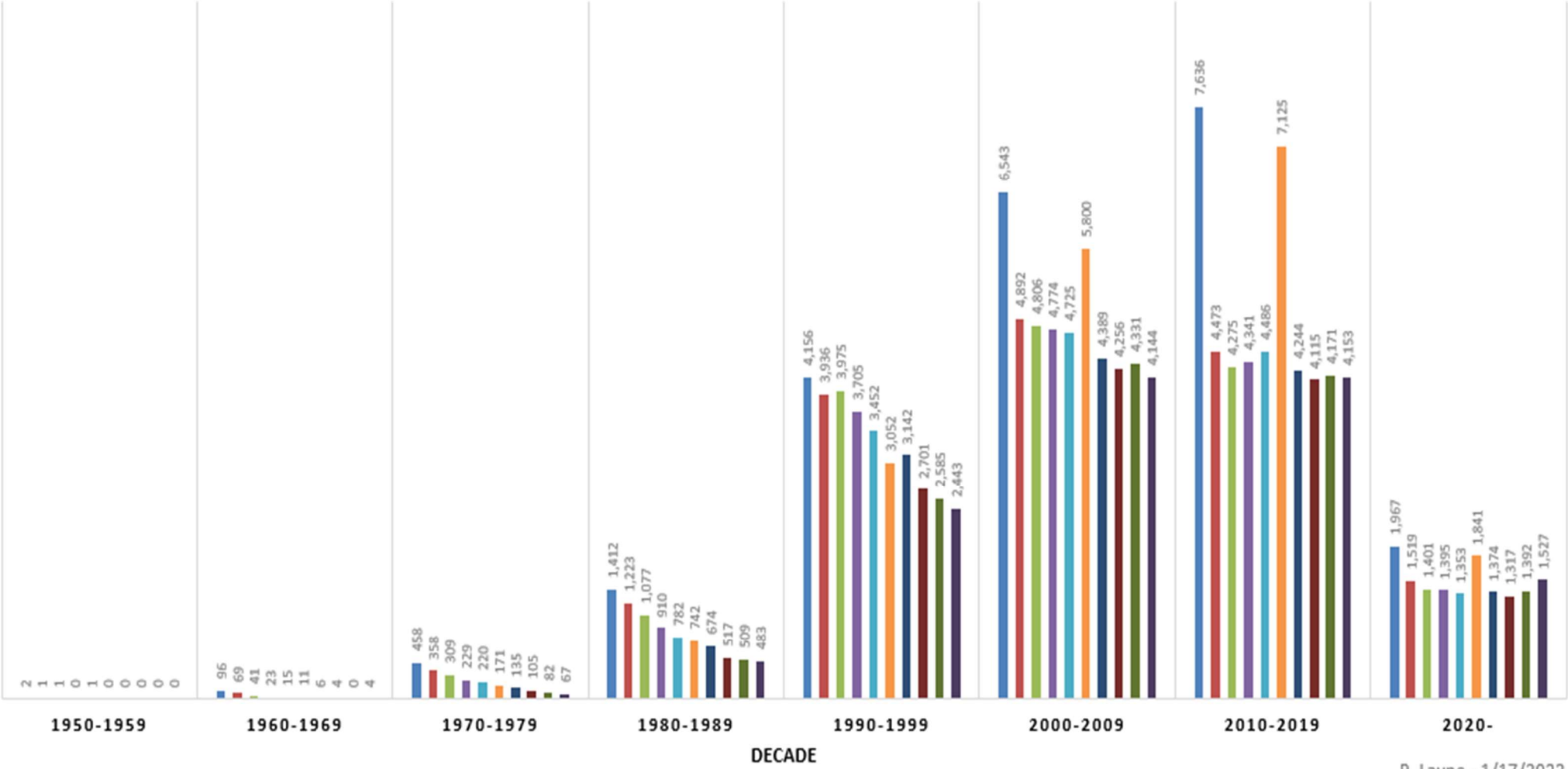

WV VOTER REGISTRATION ISSUES

- **196,499 New Voters** were Registered between 2016 - 2020
- The New Voter Registration Rate from 2016 - 2020 is Approximately **49,100 per Year**
- The WV Secretary of State's Office and County Clerks Cancelled **110,000** Registered Voters in **2021**
- The **110,000 Canceled Registered Voters** is on **Pace** to be **Replaced** by **New Registered Voters** in **October 2023**, While the **WV Voting Age Population Shrinks Annually**

WV VOTER REGISTRATION ISSUES

- **Online** and **Mail-In** Voter Registration Process Invites Fraud
 - A System that is Setup to Accommodate Voter Registration of Members of Our Military, Citizens Living Abroad, Citizens Working in Other States, and Our Elderly can Easily be Used to Register WV Citizens Fraudulently
 - Access to Citizens Personal Data that is being Provided to ERIC (Voter Registration Database and DMV Database) makes Fraudulently Filling Out the Online or Mail-In Voter Registration Application Easy
 - **The Application Allows for a Separate Mailing Address which the Voter Registration Notification and Voter ID Card are Sent**
 - **238,808** Registered Voters have a **Mailing Address** that is **Different** from the **Registration Address**

WV VOTER REGISTRATION ISSUES

West Virginia Voter Registration Application

Please read the instructions below. Note: Your registration cannot be processed without your full legal name, date of birth, driver's license or state ID number (unless none), residence address, affirmation of eligibility, and signature. **Please print in blue or black ink.**

- Line 1** Mark if this is a new registration, party change, or name/address change.
- Line 2** Provide your full legal name, including any suffix (such as Jr., Sr., III), date of birth, and gender. You must be at least 17 years of age and 18 by the next general election to register to vote.
- Line 3** Enter your DMV issued driver's license or state ID number. If you do not have a driver's license or state ID, enter the last four numbers of your social security number. If you do not have any of these numbers, enter the word "NONE," and a voter ID number will be assigned to you.
- Line 4** Provide your residence address (the address where you live). Check the box if you live within city limits. Include the name of the county where you live.
- Line 5** Provide the address where you receive mail, if different than your residence address. Enter a telephone number (for office use only) and email (for office use only).
- Line 6** Select your party choice. You may vote a party primary ballot only if you are registered with that party; however, parties may allow voters who are not affiliated with their party to vote their ballot upon request.
- Line 7** Enter the address where you were last registered to vote and the name under which you were registered.
- Line 8** Mark if you would like to be contacted about serving as a poll worker.
- Line 9** Carefully read each statement. If the statements are true, check the boxes, sign, and date. Knowingly providing false information is perjury, punishable on conviction by confinement in a penitentiary for not less than one nor more than ten years.

Voter Registration Deadline: This registration application will be in effect for the next election if mailed or delivered to your county clerk at least **21 days before the next election**. For county clerk contact information, go to www.wvsos.gov.

First Time Voters: If you are registering to vote for the first time in W.V., or for the first time in this county, and you have not cast a vote in a federal election in this state, you must submit a copy of a current and valid ID with this application or show it the first time you vote. To submit with this form, include: 1) a copy of a current and valid photo ID, or 2) a copy of a current utility bill, bank statement, government check, paycheck or other government document that shows your name and current residence address.

Overseas Citizens and Uniformed Service Voters: Overseas citizens who no longer reside in the United States may enter the last address at which they legally resided. Uniformed service voters should check with the Federal Voting Assistance Program for current instructions at www.fvap.gov.

Questions: Contact your County Clerk, go to www.wvsos.gov, or call the W.V. Secretary of State toll-free at 1-866-767-8683

WV VOTER REGISTRATION ISSUES

| Required* (in bold): Full legal name, date of birth, driver's license or ID number (unless none), residence address, affirmation of eligibility, signature | | FOR OFFICIAL USE | | | | | | | | | | | | |
|--|---|--|--|-------------------------------|--|--|-------------|--|--|--|--|-------------------------------|--|-----------|
| 1 | <input type="checkbox"/> New Registration <input type="checkbox"/> Party Change <input type="checkbox"/> Name/Address Change | Precinct: | | | | | | | | | | | | |
| 2 | <table border="1"> <tr> <td>Last Name*</td> <td>First Name*</td> <td>Middle Name*</td> <td>Suffix</td> <td>Date of Birth*</td> <td>Gender</td> </tr> <tr> <td></td> <td></td> <td></td> <td></td> <td>___/___/___ Month Day Year</td> <td><input type="checkbox"/> F <input type="checkbox"/> M</td> </tr> </table> | Last Name* | First Name* | Middle Name* | Suffix | Date of Birth* | Gender | | | | | ___/___/___ Month Day Year | <input type="checkbox"/> F <input type="checkbox"/> M | Voter ID: |
| Last Name* | First Name* | Middle Name* | Suffix | Date of Birth* | Gender | | | | | | | | | |
| | | | | ___/___/___ Month Day Year | <input type="checkbox"/> F <input type="checkbox"/> M | | | | | | | | | |
| 3 | <table border="1"> <tr> <td>WV DMV issued driver's license or state ID number:*</td> <td>Or last four digits of your Social Security Number:*</td> </tr> <tr> <td>_____</td> <td>XXX - XX - _____</td> </tr> </table> | WV DMV issued driver's license or state ID number:* | Or last four digits of your Social Security Number:* | _____ | XXX - XX - _____ | ID Confirmation: | | | | | | | | |
| WV DMV issued driver's license or state ID number:* | Or last four digits of your Social Security Number:* | | | | | | | | | | | | | |
| _____ | XXX - XX - _____ | | | | | | | | | | | | | |
| 4 | Residence Address (where you live)* Street _____ Apt/Unit _____ <input type="checkbox"/> I live within city limits City/Town _____ State W.V. Zip Code _____ County _____ | Date Received: | | | | | | | | | | | | |
| 5 | <table border="1"> <tr> <td>Mailing Address</td> <td>Contact Information (not for public use)</td> </tr> <tr> <td>Street _____ Apt/Unit _____</td> <td>Email _____</td> </tr> <tr> <td>City/Town _____ State _____ Zip Code _____</td> <td>Phone _____</td> </tr> </table> | Mailing Address | Contact Information (not for public use) | Street _____ Apt/Unit _____ | Email _____ | City/Town _____ State _____ Zip Code _____ | Phone _____ | | | | | | | |
| Mailing Address | Contact Information (not for public use) | | | | | | | | | | | | | |
| Street _____ Apt/Unit _____ | Email _____ | | | | | | | | | | | | | |
| City/Town _____ State _____ Zip Code _____ | Phone _____ | | | | | | | | | | | | | |
| 6 | Party: <input type="checkbox"/> Democratic <input type="checkbox"/> Republican <input type="checkbox"/> Libertarian <input type="checkbox"/> Mountain <input type="checkbox"/> No party <input type="checkbox"/> Other _____ | | | | | | | | | | | | | |
| 7 | Your name and address where you last registered to vote | | | | | | | | | | | | | |
| 8 | <input type="checkbox"/> I would like to be a poll worker | | | | | | | | | | | | | |
| 9 | <table border="1"> <tr> <td> I swear or affirm that:* <input type="checkbox"/> I am a citizen of the United States; <input type="checkbox"/> I am at least 17 years of age and will be 18 on or before the next general election; <input type="checkbox"/> I am a legal resident of W.V. and of the county where I am applying; <input type="checkbox"/> I am not currently under conviction, probation or parole for election bribery, treason, or any felony; and <input type="checkbox"/> I have not been judged incompetent by a court of competent jurisdiction. </td> <td> Date: _____ Signature* You are signing under penalty of perjury to the truth of the information on this application. </td> </tr> </table> | I swear or affirm that:* <input type="checkbox"/> I am a citizen of the United States; <input type="checkbox"/> I am at least 17 years of age and will be 18 on or before the next general election; <input type="checkbox"/> I am a legal resident of W.V. and of the county where I am applying; <input type="checkbox"/> I am not currently under conviction, probation or parole for election bribery, treason, or any felony; and <input type="checkbox"/> I have not been judged incompetent by a court of competent jurisdiction. | Date: _____ Signature* You are signing under penalty of perjury to the truth of the information on this application. | Precinct: | | | | | | | | | | |
| I swear or affirm that:* <input type="checkbox"/> I am a citizen of the United States; <input type="checkbox"/> I am at least 17 years of age and will be 18 on or before the next general election; <input type="checkbox"/> I am a legal resident of W.V. and of the county where I am applying; <input type="checkbox"/> I am not currently under conviction, probation or parole for election bribery, treason, or any felony; and <input type="checkbox"/> I have not been judged incompetent by a court of competent jurisdiction. | Date: _____ Signature* You are signing under penalty of perjury to the truth of the information on this application. | | | | | | | | | | | | | |
| | | R-3 09/19 | | | | | | | | | | | | |

WV VOTER REGISTRATION ISSUES

- The Voter ID Number Assigned to New Registrants changed from a 7 Digit Number to a 9 Digit Number in 2004
 - **77,695** New Registrants were Assigned Voter ID's between 2 to 7 Digit Numbers that were Registered from 2004 to 2021
 - Graphed the Number of New Registered Voters with Less Than 9 Digit Voter ID Numbers by Daily Registrations from 2004 to 2021

WV NEW DAILY VOTER REGISTRATIONS ASSIGNED VOTER ID NUMBERS WITH LESS THAN 9 DIGITS
2016 - 2020

Total - 23,627

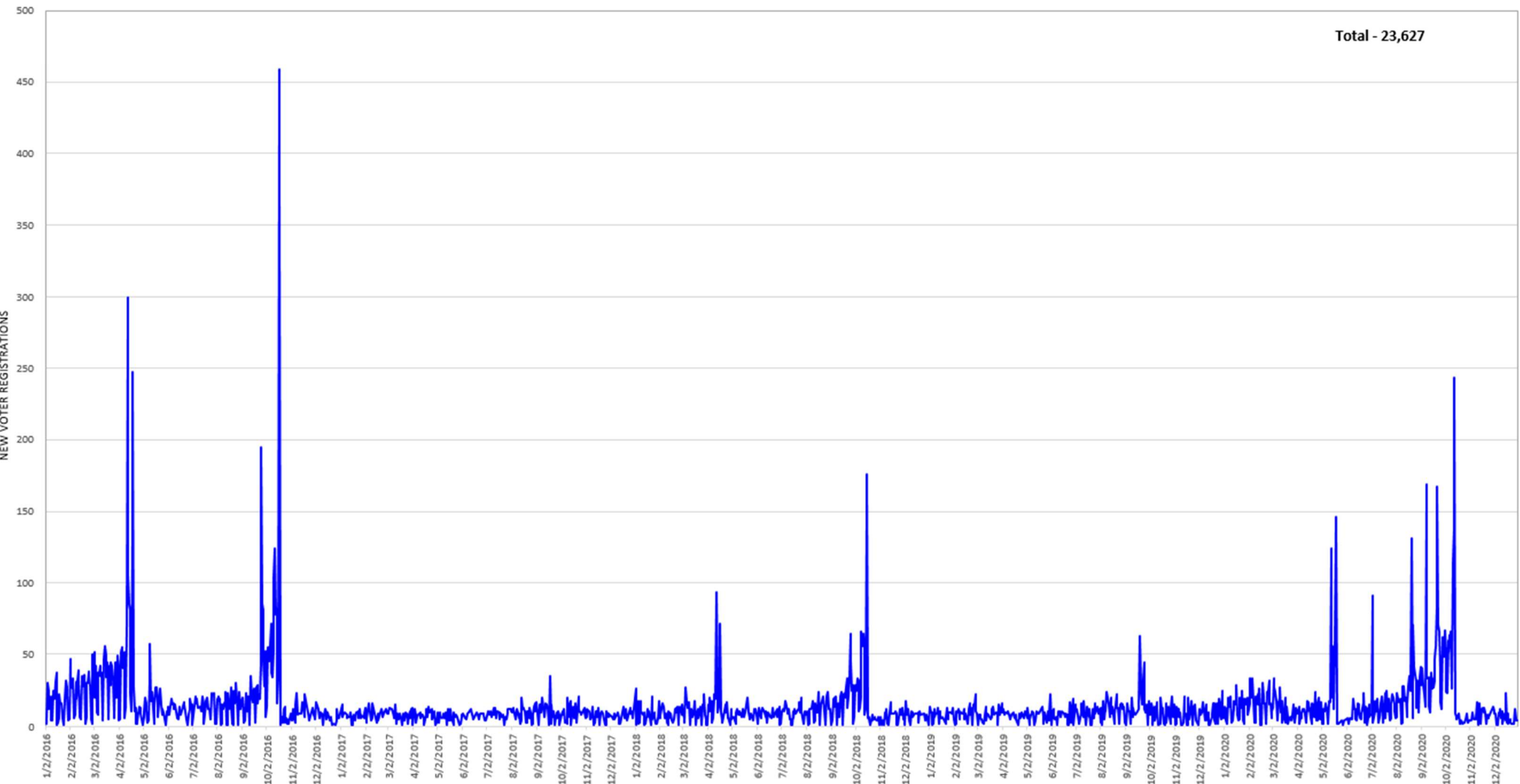

WV VOTER REGISTRATION ISSUES

- The Voter ID Number Assigned to New Registrants changed from a 7 Digit Number to a 9 Digit Number in 2004
 - Graphed the Number of New Voter Registrations with Voter ID's Less Than 9 Digit Numbers from 2016 to 2021 by Their Age at Registration
 - The **Spikes** in the “**35, 40, 45, 50, 55, 60, 65, 70 and 75**” Ages for New Voter Registrations Shows Up Again

WV VOTER ID NUMBERS LESS THAN 9 DIGITS
NUMBER OF REGISTRANTS BY AGE (2016 - 2021)

P. Layne 3/15/2022

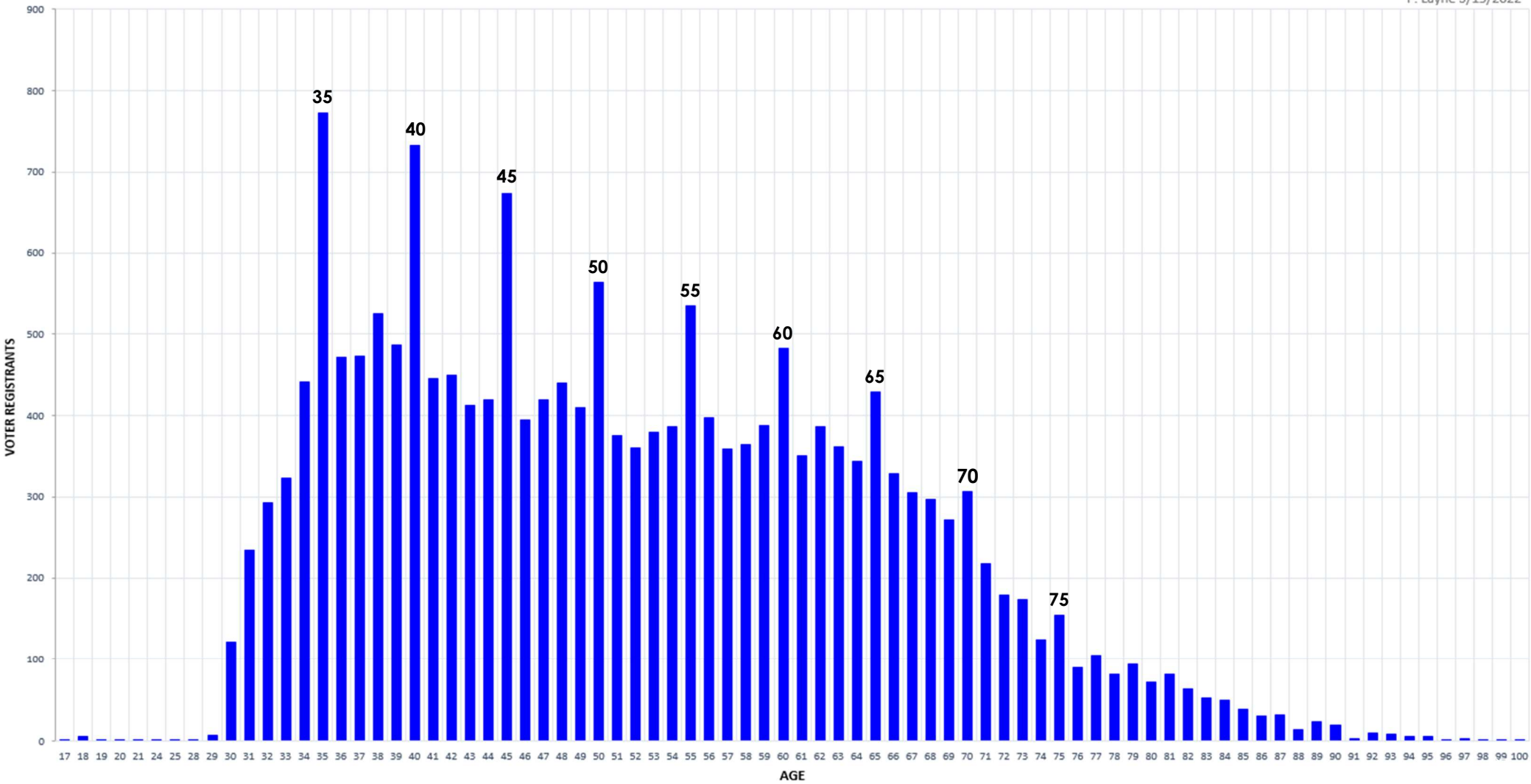

WV VOTER REGISTRATION ISSUES

- Voters Registered with Inaccurate Date of Birth – Oldest Registrant **222** Years Old, **14** Registrants Older than **110** Years of Age
- **87** Voters Registered with Inaccurate Registration Date – Including **1/1/1800**, **1/1/1900**, and Registration Dates that are Before or the Same as Their Date of Birth
- These Numbers, While Small, should be **Zero**. The Fact that the System Allows for these Errors Indicates a Disturbing Lack of Data Entry Integrity in the System.

WV VOTERS REGISTERED WITH INACCURATE DATE OF BIRTH

| County_NAME | ID_VOTER | DOB | AGE_11/3/2020 | REGISTRATION_DATE | REGISTRATION_AGE | DT_FirstElection | FirstElectionName |
|-------------|-----------|------------|---------------|-------------------|------------------|------------------|-------------------|
| RANDOLPH | 813660 | 1/1/1800 | 222 | 10/25/1990 | 190 | 11/3/1998 | INP |
| LOGAN | 397980 | 1/1/1800 | 222 | 5/25/2000 | 200 | 11/5/2002 | GENERAL 2002 |
| HARDY | 218391 | 1/1/1885 | 137 | 9/4/1996 | 111 | 11/2/2004 | GENERAL 2004 |
| CABELL | 100774807 | 1/1/1900 | 122 | 5/17/2019 | 119 | NULL | NULL |
| MINGO | 100115832 | 4/28/1904 | 118 | 1/12/2005 | 101 | 6/9/2020 | PRIMARY 2020 |
| MCDOWELL | 100261171 | 4/12/1906 | 116 | 4/7/2008 | 102 | 5/8/2012 | PRIMARY 2012 |
| WAYNE | 100029633 | 5/20/1907 | 115 | 4/30/2004 | 97 | 11/2/2004 | GENERAL 2004 |
| FAYETTE | 100303179 | 9/27/1908 | 114 | 10/10/2008 | 100 | 11/4/2008 | GENERAL 2008 |
| MARION | 435363 | 1/2/1910 | 112 | 2/9/1976 | 66 | 11/3/1990 | INP |
| MARION | 442237 | 4/11/1910 | 112 | 4/26/2000 | 90 | NULL | NULL |
| OHIO | 100445999 | 11/10/1910 | 112 | 4/17/2012 | 102 | 5/8/2012 | PRIMARY 2012 |
| HARRISON | 1091959 | 11/11/1911 | 111 | 3/17/1990 | 79 | 12/5/1995 | INP |
| PLEASANTS | 703334 | 12/3/1912 | 110 | 6/15/1983 | 71 | 9/9/1989 | INP |
| OHIO | 100451477 | 2/9/1912 | 110 | 6/13/2012 | 100 | 11/4/2014 | GENERAL 2014 |

WV VOTERS WITH INACCURATE REGISTRATION DATES

| COUNTY_NAME | ID_VOTER | DOB | AGE ON 11/3/2020 | REGISTRATION_DATE | REGISTRATION_AGE |
|-------------|----------|------------|------------------|-------------------|------------------|
| MARSHALL | 467385 | 9/13/1976 | 44 | 1/1/1800 | -176 |
| CABELL | 661070 | 4/6/1975 | 46 | 1/1/1800 | -175 |
| WEBSTER | 912509 | 10/23/1971 | 49 | 1/1/1800 | -171 |
| HANCOCK | 1031992 | 4/24/1968 | 53 | 1/1/1800 | -168 |
| HANCOCK | 1040591 | 8/4/1979 | 41 | 1/1/1800 | -179 |
| LEWIS | 1051393 | 9/29/1952 | 68 | 1/1/1800 | -152 |
| HARRISON | 1072279 | 9/12/1960 | 60 | 1/1/1800 | -160 |
| HARRISON | 1077263 | 6/7/1976 | 44 | 1/1/1800 | -176 |
| HARRISON | 1083644 | 11/30/1958 | 62 | 1/1/1800 | -158 |
| HARRISON | 1101437 | 2/23/1964 | 57 | 1/1/1800 | -164 |
| JACKSON | 1104277 | 7/4/1949 | 71 | 1/1/1800 | -149 |
| JACKSON | 1104524 | 10/25/1960 | 60 | 1/1/1800 | -160 |
| JACKSON | 1104691 | 11/26/1966 | 54 | 1/1/1800 | -166 |
| JACKSON | 1104956 | 11/6/1963 | 57 | 1/1/1800 | -163 |
| JACKSON | 1106164 | 3/31/1934 | 87 | 1/1/1800 | -134 |
| JACKSON | 1106189 | 7/23/1960 | 60 | 1/1/1800 | -160 |
| JACKSON | 1106425 | 10/12/1960 | 60 | 1/1/1800 | -160 |
| JACKSON | 1108178 | 6/4/1972 | 48 | 1/1/1800 | -172 |
| JACKSON | 1109606 | 2/24/1957 | 64 | 1/1/1800 | -157 |
| JACKSON | 1112975 | 6/27/1939 | 81 | 1/1/1800 | -139 |
| JACKSON | 1112987 | 7/10/1941 | 79 | 1/1/1800 | -141 |
| JACKSON | 1113520 | 4/10/1936 | 85 | 1/1/1800 | -136 |
| JACKSON | 1113526 | 11/14/1961 | 59 | 1/1/1800 | -161 |
| JACKSON | 1113540 | 9/13/1968 | 52 | 1/1/1800 | -168 |
| JACKSON | 1113642 | 10/1/1960 | 60 | 1/1/1800 | -160 |
| JACKSON | 1114524 | 12/27/1935 | 85 | 1/1/1800 | -135 |
| JACKSON | 1114623 | 5/29/1963 | 57 | 1/1/1800 | -163 |
| JACKSON | 1114640 | 6/13/1968 | 52 | 1/1/1800 | -168 |
| JACKSON | 1114760 | 2/24/1937 | 84 | 1/1/1800 | -137 |
| JACKSON | 1116768 | 5/25/1941 | 79 | 1/1/1800 | -141 |
| JACKSON | 1117184 | 1/16/1949 | 72 | 1/1/1800 | -149 |
| JACKSON | 1118734 | 6/18/1947 | 73 | 1/1/1800 | -147 |
| JACKSON | 1118869 | 8/6/1949 | 71 | 1/1/1800 | -149 |
| JACKSON | 1119220 | 3/18/1953 | 68 | 1/1/1800 | -153 |
| JACKSON | 1119396 | 2/11/1954 | 67 | 1/1/1800 | -154 |
| JACKSON | 1119750 | 12/15/1942 | 78 | 1/1/1800 | -142 |
| JACKSON | 1119766 | 7/1/1943 | 77 | 1/1/1800 | -143 |
| JACKSON | 1120396 | 7/22/1961 | 59 | 1/1/1800 | -161 |
| JACKSON | 1120436 | 1/26/1944 | 77 | 1/1/1800 | -144 |
| JACKSON | 1120439 | 12/14/1939 | 81 | 1/1/1800 | -139 |
| JACKSON | 1120590 | 9/24/1933 | 87 | 1/1/1800 | -133 |
| JACKSON | 1120846 | 4/24/1963 | 58 | 1/1/1800 | -163 |
| JACKSON | 1121356 | 2/27/1961 | 60 | 1/1/1800 | -161 |
| JACKSON | 1121367 | 7/5/1962 | 58 | 1/1/1800 | -162 |

| COUNTY_NAME | ID_VOTER | DOB | AGE ON 11/3/2020 | REGISTRATION_DATE | REGISTRATION_AGE |
|-------------|----------|------------|------------------|-------------------|------------------|
| CABELL | 114590 | 2/9/1943 | 78 | 1/1/1900 | -43 |
| CABELL | 132790 | 4/11/1934 | 87 | 1/1/1900 | -34 |
| CABELL | 139428 | 2/12/1976 | 45 | 1/1/1900 | -76 |
| CABELL | 140628 | 8/2/1950 | 70 | 1/1/1900 | -50 |
| CABELL | 146408 | 7/9/1943 | 77 | 1/1/1900 | -43 |
| CABELL | 146957 | 10/9/1964 | 56 | 1/1/1900 | -64 |
| CLAY | 159946 | 8/12/1955 | 65 | 1/1/1900 | -55 |
| GREENBRIER | 189214 | 10/8/1948 | 72 | 1/1/1900 | -48 |
| GREENBRIER | 194971 | 6/29/1939 | 81 | 1/1/1900 | -39 |
| HARDY | 216892 | 5/31/1967 | 53 | 1/1/1900 | -67 |
| HARDY | 217383 | 1/13/1979 | 42 | 1/1/1900 | -79 |
| HARDY | 217988 | 2/10/1957 | 64 | 1/1/1900 | -57 |
| HARDY | 218482 | 11/12/1954 | 66 | 1/1/1900 | -54 |
| HARDY | 218697 | 4/14/1947 | 74 | 1/1/1900 | -47 |
| HARDY | 220082 | 8/3/1950 | 70 | 1/1/1900 | -50 |
| HARDY | 221172 | 11/20/1940 | 80 | 1/1/1900 | -40 |
| HARDY | 221703 | 8/24/1957 | 63 | 1/1/1900 | -57 |
| HARDY | 222379 | 5/15/1985 | 35 | 1/1/1900 | -85 |
| KANAWHA | 296176 | 8/13/1967 | 53 | 1/1/1900 | -67 |
| MASON | 499033 | 5/22/1955 | 65 | 1/1/1900 | -55 |
| MINGO | 574948 | 7/27/1967 | 53 | 1/1/1900 | -67 |
| MINGO | 575804 | 8/29/1956 | 64 | 1/1/1900 | -56 |
| MINGO | 576394 | 12/11/1955 | 65 | 1/1/1900 | -55 |
| MINGO | 576465 | 8/5/1953 | 67 | 1/1/1900 | -53 |
| MINGO | 579638 | 8/14/1948 | 72 | 1/1/1900 | -48 |
| MINGO | 585456 | 2/20/1961 | 60 | 1/1/1900 | -61 |
| MINGO | 585738 | 5/9/1950 | 70 | 1/1/1900 | -50 |
| MORGAN | 656007 | 2/21/1955 | 66 | 1/1/1900 | -55 |
| OHIO | 679033 | 10/16/1958 | 62 | 1/1/1900 | -58 |
| RANDOLPH | 814574 | 9/20/1944 | 76 | 1/1/1900 | -44 |
| RALEIGH | 2543866 | 6/1/1953 | 67 | 1/1/1900 | -53 |
| RALEIGH | 2549633 | 1/1/1940 | 81 | 1/1/1900 | -40 |
| RALEIGH | 2554025 | 6/30/1955 | 65 | 1/1/1900 | -55 |
| MERCER | 529142 | 1/10/1943 | 78 | 8/20/1916 | -27 |
| RALEIGH | 2570764 | 1/1/1928 | 93 | 3/6/1922 | -6 |
| MARION | 452288 | 12/8/1965 | 55 | 12/6/1925 | -40 |
| BOONE | 75761 | 11/6/1944 | 76 | 9/9/1926 | -18 |
| NICHOLAS | 666001 | 12/19/1958 | 62 | 3/4/1927 | -31 |
| CABELL | 153456 | 4/25/1944 | 77 | 4/28/1930 | -14 |
| MARION | 441979 | 11/24/1930 | 90 | 11/24/1930 | 0 |
| RALEIGH | 2538734 | 12/25/1925 | 95 | 3/20/1932 | 7 |
| MARION | 454557 | 4/25/1934 | 87 | 4/25/1934 | 0 |
| WOOD | 968610 | 4/12/1939 | 82 | 4/12/1939 | 0 |

WV VOTER REGISTRATION ISSUES

- Inaccurate Addresses – **1,205** Registrants using PO Boxes and General Delivery Addresses (**1,005** Voted in the 11/3/2020 General Election), **3,970** Registrants using a Street Name or a Rural Route Number Only
- These Numbers, While Small, should be **Zero**. The Fact that the System Allows for these Errors Indicates a Disturbing Lack of Data Entry Integrity in the System.

WV VOTERS WITH INACCURATE REGISTRATION ADDRESSES

| County_Name | ID_VOTER | HOUSE_NO | STREET | CITY | STATE | ZIP | MAIL_HOUSE_NO | MAIL_STREET | MAIL_STREET2 | MAIL_UNIT | MAIL_CITY | MAIL_STATE | MAIL_ZIP |
|-------------|----------|----------|------------------|--------------|-------|-------|---------------|----------------------|--------------|-----------|--------------|------------|----------|
| BARBOUR | 7005 | | PO BOX | BELINGTON | WV | 26250 | | P O BOX 275 | | | BELINGTON | WV | 26250 |
| BARBOUR | 816858 | | PO BOX | BELINGTON | WV | 25260 | | 549 HOUSTON BOOTH RD | | | BELINGTON | WV | 25260 |
| BARBOUR | 816862 | | PO BOX | BELINGTON | WV | 25260 | | 549 HOUSTON BOOTH RD | | | BELINGTON | WV | 25260 |
| BARBOUR | 1336 | | PO BOX | JUNIOR | WV | 26275 | | PO BOX 284 | | | JUNIOR | WV | 26275 |
| BARBOUR | 1361 | | PO BOX | JUNIOR | WV | 26275 | | PO BOX 284 | | | JUNIOR | WV | 26275 |
| BARBOUR | 6865 | | PO BOX | JUNIOR | WV | 26275 | | PO BOX 222 | | | JUNIOR | WV | 26275 |
| BARBOUR | 1529 | | PO BOX | VOLGA | WV | 26238 | | PO BOX 72 | | | VOLGA | WV | 26238 |
| BOONE | 60496 | | PO BOX | BLOOMINGROSE | WV | 25024 | | PO BOX 282 | | | BLOOMINGROSE | WV | 25024 |
| BOONE | 66195 | | PO BOX | BLOOMINGROSE | WV | 25024 | | PO BOX 282 | | | BLOOMINGROSE | WV | 25024 |
| BOONE | 66290 | | PO BOX | BLOOMINGROSE | WV | 25024 | | PO BOX 288 | | | BLOOMINGROSE | WV | 25024 |
| BOONE | 70087 | | PO BOX | BLOOMINGROSE | WV | 25024 | | PO BOX 22 | | | BLOOMINGROSE | WV | 25024 |
| BOONE | 73214 | | PO BOX | BLOOMINGROSE | WV | 25024 | | PO BOX 291 | | | BLOOMINGROSE | WV | 25024 |
| BOONE | 75269 | | PO BOX | BLOOMINGROSE | WV | 25024 | | PO BOX 225 | | | BLOOMINGROSE | WV | 25024 |
| BOONE | 64317 | | PO BOX | CHAPMANVILLE | WV | 25508 | | PO BOX 1228 | | | CHAPMANVILLE | WV | 25508 |
| BOONE | 64319 | | PO BOX | CHAPMANVILLE | WV | 25508 | | PO BOX 1228 | | | CHAPMANVILLE | WV | 25508 |
| BOONE | 59747 | | PO BOX | DANVILLE | WV | 25053 | | PO BOX 829 | | | DANVILLE | WV | 25053 |
| BOONE | 60257 | | PO BOX | HEWETT | WV | 25108 | | PO BOX 268 | | | HEWETT | WV | 25108 |
| BOONE | 66734 | | PO BOX | MADISON | WV | 25130 | | PO BOX 676 | | | MADISON | WV | 25130 |
| BOONE | 71718 | | PO BOX | NELLIS | WV | 25142 | | PO BOX 17 | | | NELLIS | WV | 25142 |
| BOONE | 60568 | | PO BOX | ORGAS | WV | 25148 | | PO BOX 212 | | | ORGAS | WV | 25148 |
| BOONE | 66141 | | PO BOX | ORGAS | WV | 25148 | | PO BOX 14 | | | ORGAS | WV | 25148 |
| BOONE | 70597 | | PO BOX | ORGAS | WV | 25148 | | PO BOX 34 | | | ORGAS | WV | 25148 |
| BOONE | 61719 | | PO BOX | OTTAWA | WV | 25149 | | PO BOX 58 | | | OTTAWA | WV | 25149 |
| BOONE | 70634 | | PO BOX | RIDGEVIEW | WV | 25169 | | PO BOX 230 | | | RIDGEVIEW | WV | 25169 |
| BOONE | 68308 | | PO BOX | SETH | WV | 25181 | | PO BOX 237 | | | SETH | WV | 25181 |
| BOONE | 64946 | | PO BOX | SYLVESTER | WV | 25193 | | PO BOX 190 | | | SYLVESTER | WV | 25193 |
| BOONE | 69615 | | PO BOX | UNEEDA | WV | 25205 | | PO BOX 893 | | | UNEEDA | WV | 25205 |
| BOONE | 70614 | | PO BOX | UNEEDA | WV | 25205 | | PO BOX 861 | | | UNEEDA | WV | 25205 |
| BOONE | 61458 | | PO BOX | VAN | WV | 25206 | | PO BOX 44 | | | VAN | WV | 25206 |
| BOONE | 67113 | | PO BOX | WHITESVILLE | WV | 25209 | | PO BOX 625 | | | WHITESVILLE | WV | 25209 |
| BOONE | 67382 | | PO BOX | WHITESVILLE | WV | 25209 | | PO BOX 715 | | | WHITESVILLE | WV | 25209 |
| BOOKE | 94600 | | PO BOX | SHORT CREEK | WV | 26058 | | PO BOX 754 | | | SHORT CREEK | WV | 26058 |
| CALHOUN | 157506 | | PO BOX | ARNOLDSBURG | WV | 25234 | | PO BOX 98 | | | ARNOLDSBURG | WV | 25234 |
| CALHOUN | 158769 | | PO BOX | ARNOLDSBURG | WV | 25234 | | PO BOX 67 | | | ARNOLDSBURG | WV | 25234 |
| CALHOUN | 158526 | | PO BOX | BIG BEND | WV | 26136 | | P.O. BOX 11 | | | BIG BEND | WV | 26136 |
| CALHOUN | 158942 | | PO BOX | BIG BEND | WV | 26136 | | P.O. BOX 30 | | | BIG BEND | WV | 26136 |
| CALHOUN | 158233 | | PO BOX | CHLOE | WV | 25235 | | P.O. BOX 72 | | | CHLOE | WV | 25235 |
| CALHOUN | 156180 | | PO BOX | GRANTSVILLE | WV | 26147 | | P.O. BOX 881 | | | GRANTSVILLE | WV | 26147 |
| CALHOUN | 156463 | | PO BOX | GRANTSVILLE | WV | 26147 | | PO BOX 54 | | | GRANTSVILLE | WV | 26147 |
| CALHOUN | 158031 | | GENERAL DELIVERY | GRANTSVILLE | WV | 26147 | | GENERAL DELIVERY | | | GRANTSVILLE | WV | 26147 |
| CALHOUN | 156150 | | GENERAL DELIVERY | ORMA | WV | 25268 | | GENERAL DELIVERY | | | ORMA | WV | 25268 |
| CLAY | 159581 | | PO BOX | INDORE | WV | 25111 | | PO BOX 99 | | | INDORE | WV | 25111 |

WV VOTERS WITH INACCURATE REGISTRATION ADDRESSES

| County_Name | ID_VOTER | HOUSE_NO | STREET | STREET2 | UNIT | CITY | STATE | ZIP |
|-------------|-----------|----------|--------------|---------|------|-------------|-------|-------|
| BARBOUR | 3684 | | ROUTE 1 | | | BELINGTON | WV | 26250 |
| BARBOUR | 100010823 | | RT 1 | | | BELINGTON | WV | 26250 |
| BARBOUR | 100109408 | | RT 1 | | | PHILIPPI | WV | 26416 |
| BARBOUR | 100272538 | | RT 2 | | | PHILIPPI | WV | 26416 |
| BERKELEY | 100294447 | | STATIC DRIVE | | | HEDGESVILLE | WV | 25427 |
| BRAXTON | 100289148 | | HC 35 | | | BURNSVILLE | WV | 26335 |
| BRAXTON | 100386021 | | HC 84 | | | FRAMETOWN | WV | 26623 |
| BROOKE | 96363 | | RD 2 | | | COLLIERS | WV | 26035 |
| BROOKE | 98688 | | RD 2 | | | COLLIERS | WV | 26035 |
| BROOKE | 98689 | | RD 2 | | | COLLIERS | WV | 26035 |
| BROOKE | 1042178 | | RR 1 | | | COLLIERS | WV | 26035 |
| BROOKE | 100002356 | | RR 2 | | | COLLIERS | WV | 26035 |
| BROOKE | 100081161 | | RR 1 | | | COLLIERS | WV | 26035 |
| BROOKE | 100095798 | | RR 1 | | | COLLIERS | WV | 26035 |
| BROOKE | 100097730 | | RR 2 | | | COLLIERS | WV | 26035 |
| BROOKE | 100144686 | | RD 2 | | | COLLIERS | WV | 26035 |
| BROOKE | 100229933 | | RR 1 | | | COLLIERS | WV | 26035 |
| BROOKE | 100240708 | | RD 2 | | | COLLIERS | WV | 26035 |
| BROOKE | 100261101 | | RR 1 | | | COLLIERS | WV | 26035 |
| BROOKE | 100343894 | | RR 1 | | | COLLIERS | WV | 26035 |
| BROOKE | 100396130 | | RR 2 | | | COLLIERS | WV | 26035 |
| BROOKE | 100485022 | | RR 2 | | | COLLIERS | WV | 26035 |
| BROOKE | 90033 | | RD 1 | | | WELLSBURG | WV | 26070 |
| BROOKE | 95388 | | RD 1 | | | WELLSBURG | WV | 26070 |
| BROOKE | 100000110 | | GRANDVIEW DR | | | WELLSBURG | WV | 26070 |
| BROOKE | 100010995 | | RD 1 | | | WELLSBURG | WV | 26070 |
| BROOKE | 100016030 | | RD 1 | | | WELLSBURG | WV | 26070 |
| BROOKE | 100031750 | | RD 2 | | | WELLSBURG | WV | 26070 |
| BROOKE | 100031751 | | RD 2 | | | WELLSBURG | WV | 26070 |
| BROOKE | 100076233 | | RD 1 | | | WELLSBURG | WV | 26070 |
| BROOKE | 100175103 | | RD 1 | | | WELLSBURG | WV | 26070 |
| BROOKE | 100261034 | | RD 1 | | | WELLSBURG | WV | 26070 |

WV VOTER REGISTRATION ISSUES

- **Phantom Registered Voters – 2,022**
 - **Voter ID** in the WV Voter Registration Database
 - **NO County, Name, Date of Birth, Registration Address, Registration Date, Party Affiliation, or Mailing Address** are Included in the WV Voter Registration Database for these Registrants
 - **ALL 2,022 Cast Ballots** in the **2020 General Election**

WV PHANTOM VOTERS

| History_ID_VOTER | Reg.ID_VOTER | Reg.County_Name | Name | DOB | ElectionAge | FL_ABSENTEE | FL_CHALLENGED | FL_EARLY_VOTING | FL_REGULAR | Status |
|------------------|--------------|-----------------|------|------|-------------|-------------|---------------|-----------------|------------|--------|
| 332 | NULL | NULL | | NULL | NULL | N | | N | Y | NULL |
| 449 | NULL | NULL | | NULL | NULL | Y | | | | NULL |
| 1523 | NULL | NULL | | NULL | NULL | Y | | | | NULL |
| 2131 | NULL | NULL | | NULL | NULL | N | | N | Y | NULL |
| 3984 | NULL | NULL | | NULL | NULL | N | | Y | N | NULL |
| 4112 | NULL | NULL | | NULL | NULL | N | Y | N | Y | NULL |
| 4114 | NULL | NULL | | NULL | NULL | N | Y | N | Y | NULL |
| 5248 | NULL | NULL | | NULL | NULL | N | | N | Y | NULL |
| 5399 | NULL | NULL | | NULL | NULL | Y | | | | NULL |
| 10383 | NULL | NULL | | NULL | NULL | Y | | | | NULL |
| 11107 | NULL | NULL | | NULL | NULL | N | Y | N | Y | NULL |
| 11374 | NULL | NULL | | NULL | NULL | Y | | | | NULL |
| 11387 | NULL | NULL | | NULL | NULL | N | Y | N | Y | NULL |
| 11958 | NULL | NULL | | NULL | NULL | N | N | Y | N | NULL |
| 12484 | NULL | NULL | | NULL | NULL | N | N | Y | N | NULL |
| 13392 | NULL | NULL | | NULL | NULL | N | Y | N | Y | NULL |
| 15464 | NULL | NULL | | NULL | NULL | N | Y | N | Y | NULL |
| 15676 | NULL | NULL | | NULL | NULL | N | | N | Y | NULL |
| 15829 | NULL | NULL | | NULL | NULL | N | N | Y | N | NULL |
| 17873 | NULL | NULL | | NULL | NULL | N | | N | Y | NULL |
| 18087 | NULL | NULL | | NULL | NULL | N | N | Y | N | NULL |
| 18427 | NULL | NULL | | NULL | NULL | N | | N | Y | NULL |
| 18758 | NULL | NULL | | NULL | NULL | Y | | | | NULL |
| 19112 | NULL | NULL | | NULL | NULL | N | Y | N | Y | NULL |
| 19145 | NULL | NULL | | NULL | NULL | N | Y | N | Y | NULL |
| 19608 | NULL | NULL | | NULL | NULL | N | Y | N | Y | NULL |
| 20356 | NULL | NULL | | NULL | NULL | Y | | | | NULL |
| 20668 | NULL | NULL | | NULL | NULL | N | Y | N | Y | NULL |
| 20736 | NULL | NULL | | NULL | NULL | N | Y | N | Y | NULL |
| 21319 | NULL | NULL | | NULL | NULL | N | Y | N | Y | NULL |
| 21378 | NULL | NULL | | NULL | NULL | N | | N | Y | NULL |
| 23460 | NULL | NULL | | NULL | NULL | N | Y | N | Y | NULL |
| 23491 | NULL | NULL | | NULL | NULL | N | Y | N | Y | NULL |
| 23775 | NULL | NULL | | NULL | NULL | N | Y | N | Y | NULL |
| 26962 | NULL | NULL | | NULL | NULL | Y | | | | NULL |
| 28223 | NULL | NULL | | NULL | NULL | N | Y | N | Y | NULL |
| 29448 | NULL | NULL | | NULL | NULL | Y | | | | NULL |
| 29666 | NULL | NULL | | NULL | NULL | Y | | | | NULL |
| 29732 | NULL | NULL | | NULL | NULL | N | Y | N | Y | NULL |
| 30062 | NULL | NULL | | NULL | NULL | Y | Y | N | N | NULL |
| 30553 | NULL | NULL | | NULL | NULL | Y | | | | NULL |
| 32101 | NULL | NULL | | NULL | NULL | Y | | | | NULL |
| 32728 | NULL | NULL | | NULL | NULL | N | Y | N | Y | NULL |
| 33862 | NULL | NULL | | NULL | NULL | N | Y | N | Y | NULL |

WV VOTER REGISTRATION ISSUES

- For Registrants 21 Years Old and Older, A High Percentage of US Census Estimated Voting Age Population is Registered to Vote
 - **67%** to **Greater Than 100%**

WV HIGH REGISTRATION OF ALL AGE GROUPS

| Age | # Census by Age | # Registered by Age | % of Population |
|-----|-----------------|---------------------|-----------------|
| 21 | 22,428 | 16,023 | 71.44% |
| 22 | 22,401 | 17,430 | 77.81% |
| 23 | 22,046 | 17,111 | 77.61% |
| 24 | 21,577 | 17,674 | 81.91% |
| 25 | 21,438 | 17,428 | 81.29% |
| 26 | 21,221 | 16,808 | 79.20% |
| 27 | 21,404 | 16,458 | 76.89% |
| 28 | 22,539 | 16,507 | 73.24% |
| 29 | 23,274 | 16,311 | 70.08% |
| 30 | 22,748 | 16,122 | 70.87% |
| 31 | 21,257 | 16,443 | 77.35% |
| 32 | 20,236 | 16,749 | 82.77% |
| 33 | 20,148 | 16,390 | 81.35% |
| 34 | 20,099 | 15,549 | 77.36% |
| 35 | 20,013 | 15,356 | 76.73% |
| 36 | 19,598 | 15,743 | 80.33% |
| 37 | 20,992 | 15,960 | 76.03% |
| 38 | 21,062 | 15,575 | 73.95% |
| 39 | 21,332 | 15,704 | 73.62% |
| 40 | 22,714 | 16,182 | 71.24% |
| 41 | 21,585 | 16,156 | 74.85% |

| Age | # Census by Age | # Registered by Age | % of Population |
|-----|-----------------|---------------------|-----------------|
| 42 | 21,605 | 17,009 | 78.73% |
| 43 | 21,590 | 17,114 | 79.27% |
| 44 | 20,624 | 16,555 | 80.27% |
| 45 | 21,686 | 16,991 | 78.35% |
| 46 | 20,890 | 16,004 | 76.61% |
| 47 | 21,830 | 16,197 | 74.20% |
| 48 | 22,851 | 16,694 | 73.06% |
| 49 | 24,043 | 16,326 | 67.90% |
| 50 | 23,859 | 17,117 | 71.74% |
| 51 | 22,527 | 18,443 | 81.87% |
| 52 | 22,226 | 18,665 | 83.98% |
| 53 | 22,412 | 17,626 | 78.65% |
| 54 | 22,722 | 17,335 | 76.29% |
| 55 | 24,218 | 16,991 | 70.16% |
| 56 | 24,535 | 17,434 | 71.06% |
| 57 | 24,328 | 17,589 | 72.30% |
| 58 | 24,269 | 19,072 | 78.59% |
| 59 | 24,979 | 18,786 | 75.21% |
| 60 | 25,502 | 18,716 | 73.39% |
| 61 | 25,663 | 19,131 | 74.55% |
| 62 | 26,083 | 19,127 | 73.33% |

| Age | # Census by Age | # Registered by Age | % of Population |
|-----|-----------------|---------------------|-----------------|
| 63 | 25,934 | 19,554 | 75.40% |
| 64 | 24,764 | 19,822 | 80.04% |
| 65 | 25,147 | 20,289 | 80.68% |
| 66 | 24,294 | 20,001 | 82.33% |
| 67 | 23,832 | 19,531 | 81.95% |
| 68 | 23,341 | 19,638 | 84.14% |
| 69 | 22,866 | 18,999 | 83.09% |
| 70 | 22,321 | 18,683 | 83.70% |
| 71 | 22,216 | 18,339 | 82.55% |
| 72 | 21,246 | 17,295 | 81.40% |
| 73 | 21,892 | 17,286 | 78.96% |
| 74 | 15,021 | 16,842 | 112.12% |
| 75 | 14,885 | 16,826 | 113.04% |
| 76 | 14,122 | 13,875 | 98.25% |
| 77 | 14,386 | 10,812 | 75.16% |
| 78 | 12,220 | 10,449 | 85.51% |
| 79 | 11,396 | 10,455 | 91.74% |
| 80 | 10,215 | 9,820 | 96.13% |
| 81 | 9,592 | 8,607 | 89.73% |
| 82 | 9,014 | 7,661 | 84.99% |
| 83 | 8,103 | 6,898 | 85.13% |
| 84 | 7,150 | 6,543 | 91.51% |
| 85+ | 40,310 | 37,545 | 93.14% |

WV VOTER REGISTRATION ISSUES

- **Multiple** Voters Registered at **One Valid Address** – **202** Different Addresses with **15** or More People Registered, **6,388** Registered Voters, Valid Addresses include:
 - **Homeless Shelters**
 - **YMCA & YWCA**
 - **Nursing Homes**
 - **Substance Abuse Clinics**
 - **Offender Re-Entry Programs**
 - **College Dorms**
- The Valid Addresses must be Checked to Verify the Actual Resident Capacity to Determine if More Voters are Registered than the Address can Accommodate

VALID ADDRESSES WITH 15 OR MORE VOTER REGISTRATIONS

| RegisteredAddress | County_Name | NumVoters |
|--|-------------|-----------|
| 1418 WASHINGTON ST CHARLESTON, WV 25301 | KANAWHA | 150 |
| RT 4 FAIRMONT, WV 26554 | MARION | 129 |
| 600 SHREWSBURY ST CHARLESTON, WV 25301 | KANAWHA | 120 |
| RT 2 RONCEVERTE, WV 24970 | GREENBRIER | 119 |
| RT 6 FAIRMONT, WV 26554 | MARION | 114 |
| 28 ROSE ST NEW MARTINSVILLE, WV 26155 | WETZEL | 111 |
| RT 1 ELKINS, WV 26241 | RANDOLPH | 102 |
| RT 1 KERMIT, WV 25674 | MINGO | 101 |
| RT 3 FAIRMONT, WV 26554 | MARION | 99 |
| RT 1 BEVERLY, WV 26253 | RANDOLPH | 97 |
| 2106 KANAWHA BLVD CHARLESTON, WV 25311 | KANAWHA | 97 |
| 100 WASHINGTON ST CHARLESTON, WV 25301 | KANAWHA | 96 |
| 624 10TH ST HUNTINGTON, WV 25701 | CABELL | 96 |
| 1546 KANAWHA BLVD CHARLESTON, WV 25311 | KANAWHA | 94 |
| INTERSTATE HIGHWAY HANOVER, WV 24839 | WYOMING | 93 |
| RT 1 RIVESVILLE, WV 26588 | MARION | 85 |
| RT 2 FAIRMONT, WV 26554 | MARION | 83 |
| HC 70 WHITE SULPHUR SPRING, WV 24986 | GREENBRIER | 81 |
| RT 8 FAIRMONT, WV 26554 | MARION | 75 |
| 505 LEON SULLIVAN WAY CHARLESTON, WV 25301 | KANAWHA | 75 |
| RT 1 DELBARTON, WV 25670 | MINGO | 74 |
| WAR WAR, WV 24892 | MCDOWELL | 74 |
| 312 NORTH 4TH ST CLARKSBURG, WV 26301 | HARRISON | 74 |
| ROUTE 1 POCA, WV 25159 | PUTNAM | 73 |
| 150 AUTUMN LANE BECKLEY, WV 25801 | RALEIGH | 72 |
| RT 1 KERMIT, WV 25674 | MINGO | 69 |
| 1 KANAWHA TER ST ALBANS, WV 25177 | KANAWHA | 69 |
| RT 2 DELBARTON, WV 25670 | MINGO | 68 |
| 10 NONA STREET BUCKHANNON, WV 26201 | UPSHUR | 68 |

WV VOTER REGISTRATION ISSUES

- Multiple Voters Registered at One Inaccurate Address - **508** Addresses with **9** or More People Registered, **10,700** Registered Voters, **33** Addresses have **50** Registered Voters or More, **475** Addresses have **9** to **49** Registered Voters
- Inaccurate Addresses Include:
 - PO Boxes
 - General Delivery Addresses
 - Rural Routes with No House Identifier
 - Street Names with No House Numbers

INVALID ADDRESSES WITH 9 OR MORE VOTER REGISTRATIONS

| RegisteredAddress | County_Name | NumVoters |
|--------------------------------------|-------------|-----------|
| RT 4 FAIRMONT, WV 26554 | MARION | 129 |
| RT 2 RONCEVERTE, WV 24970 | GREENBRIER | 119 |
| RT 6 FAIRMONT, WV 26554 | MARION | 114 |
| RT 1 ELKINS, WV 26241 | RANDOLPH | 102 |
| RT 1 KERMIT, WV 25674 | MINGO | 101 |
| RT 3 FAIRMONT, WV 26554 | MARION | 99 |
| RT 1 BEVERLY, WV 26253 | RANDOLPH | 97 |
| INTERSTATE HIGHWAY HANOVER, WV 24839 | WYOMING | 93 |
| RT 1 RIVESVILLE, WV 26588 | MARION | 85 |
| RT 2 FAIRMONT, WV 26554 | MARION | 83 |
| HC 70 WHITE SULPHUR SPRING, WV 24986 | GREENBRIER | 81 |
| RT 8 FAIRMONT, WV 26554 | MARION | 75 |
| WAR WAR, WV 24892 | MCDOWELL | 74 |
| RT 1 DELBARTON, WV 25670 | MINGO | 74 |
| ROUTE 1 POCA, WV 25159 | PUTNAM | 73 |
| RT 1 KERMIT, WV 25674 | MINGO | 69 |
| RT 2 DELBARTON, WV 25670 | MINGO | 68 |
| RT 2 DELBARTON, WV 25670 | MINGO | 67 |
| RT 2 ELKINS, WV 26241 | RANDOLPH | 66 |
| IAEGER IAEGER, WV 24844 | MCDOWELL | 65 |
| BOX CHAPMANVILLE, WV 25508 | LOGAN | 64 |
| RT 1 FARMINGTON, WV 26571 | MARION | 64 |
| HC 81 LEWISBURG, WV 24901 | GREENBRIER | 63 |
| COUNTRY RD CYCLONE, WV 24827 | WYOMING | 63 |
| RT 2 RIVESVILLE, WV 26588 | MARION | 62 |
| WELCH WELCH, WV 24801 | MCDOWELL | 62 |
| BRADSHAW BRADSHAW, WV 24817 | MCDOWELL | 59 |
| RT 1 DELBARTON, WV 25670 | MINGO | 59 |
| JOLO JOLO, WV 24850 | MCDOWELL | 58 |

WV VOTER REGISTRATION ISSUES

- **121** Double Registrations with the Same Name at Same Address Accounting for **242** Voter ID Numbers
- **All 242** Voter ID's **Voted** in **2020** General Election
- **18** of the Double Voter Registrations with the Same Address Registered Years or Decades Apart and the **VOTER ID** are Consecutive, Something a County Clerk said Could Not Happen
- All Potential Double Registrants have the Same Address and are Easy to Find, How Many More are in The Voter Registration Database that Do Not have the Same Address?
- These Numbers, While Small, should be **Zero**. The Fact that the System Allows for these Errors Indicates a Disturbing Lack of Data Entry Integrity in the System.

DOUBLE REGISTERED VOTERS

| VOTER ID | | COUNTY | | REGISTERED GENDER | | AGE | | REG. DATE | | STATUS | | REGISTERED ADDRESS |
|----------|-----------|------------|------------|-------------------|----|-----|----|------------|------------|--------|--------|--|
| R1 | R2 | R1 | R2 | R1 | R2 | R1 | R2 | R1 | R2 | R1 | R2 | R1 & R2 |
| 1154 | 100436446 | BARBOUR | BARBOUR | F | F | 54 | 28 | 4/11/1994 | 3/6/2012 | Active | Active | 56 CONCORD RD BELINGTON, WV 26250 |
| 98689 | 98688 | BROOKE | BROOKE | F | F | 92 | 68 | 2/28/1952 | 3/7/1988 | Active | Active | RD 2 COLLIERS, WV 26035 |
| 439676 | 439693 | MARION | MARION | M | M | 39 | 65 | 5/17/2001 | 10/26/2001 | Active | Active | 2191 BUNNER RIDGE ROAD FAIRMONT, WV 26554 |
| 494314 | 494313 | MASON | MASON | M | M | 58 | 79 | 12/10/1982 | 2/5/1968 | Active | Active | 2324 WASHINGTON AVE POINT PLEASANT, WV 25550 |
| 504654 | 100199649 | MCDOWELL | MCDOWELL | M | M | 68 | 45 | 12/9/1971 | 2/28/2007 | Active | Active | 3514 MIRACLE MTN. RD. ELBERT, WV 24830 |
| 519379 | 552021 | MERCER | MERCER | F | F | 75 | 68 | 3/2/1972 | 3/13/1984 | Active | Active | 901 STAFFORD DR PRINCETON, WV 24740 |
| 559047 | 100626850 | RALEIGH | RALEIGH | F | F | 61 | 24 | 4/25/2016 | 4/19/2016 | Active | Active | 109 BOXWOOD LANE BEAVER, WV 25813 |
| 574655 | 574656 | MINGO | MINGO | U | U | 43 | 71 | 2/19/1997 | 1/19/1972 | Active | Active | 30 DESKINS DR WILLIAMSON, WV 25661 |
| 593767 | 100545731 | MONONGALIA | MONONGALIA | M | M | 63 | 26 | 8/16/1983 | 10/14/2014 | Active | Active | 2285 LAKESIDE ESTS MORGANTOWN, WV 26508 |
| 614467 | 614468 | MONONGALIA | MONONGALIA | M | M | 37 | 59 | 9/24/2003 | 4/22/1982 | Active | Active | 2516 KINGWOOD PIKE MORGANTOWN, WV 26508 |
| 647228 | 100699951 | MORGAN | MORGAN | M | M | 60 | 23 | 9/8/1998 | 9/15/2017 | Active | Active | 530 ZEBRA LN BERKELEY SPRINGS, WV 25411 |
| 681752 | 100215297 | OHIO | OHIO | M | M | 61 | 33 | 5/7/1984 | 7/5/2007 | Active | Active | 153 18TH ST WHEELING, WV 26003 |
| 704806 | 704807 | PLEASANTS | PLEASANTS | M | M | 72 | 50 | 10/1/1982 | 10/5/1992 | Active | Active | 44 HUMMINGBIRD LANE ST. MARYS, WV 26170 |
| 1022967 | 1027036 | HANCOCK | HANCOCK | U | U | 86 | 74 | 1/26/1960 | 3/4/1974 | Active | Active | MURPHY AVE WEIRTON, WV 26062 |
| 1029069 | 100752468 | BROOKE | BROOKE | M | M | 52 | 25 | 10/16/2016 | 11/7/2018 | Active | Active | 1343 COURTLAND RD WEIRTON, WV 26062 |
| 1061145 | 1061146 | TUCKER | TUCKER | M | M | 74 | 46 | 1/1/2000 | 1/1/2000 | Active | Active | 5 HOPE LANE PARSONS, WV 26287 |
| 1074828 | 100089512 | HARRISON | HARRISON | F | F | 41 | 40 | 11/5/2000 | 10/12/2004 | Active | Active | 142 BRIGHTON CIRCLE CLARKSBURG, WV 26301 |
| 1097238 | 1097237 | HARRISON | HARRISON | M | M | 37 | 64 | 1/6/2003 | 2/5/1980 | Active | Active | 2176 BENNETTS RUN RD LUMBERPORT, WV 26386 |
| 1099540 | 1099541 | HARRISON | HARRISON | M | M | 66 | 38 | 10/11/1988 | 3/4/2002 | Active | Active | 714 MULBERRY AVE CLARKSBURG, WV 26301 |
| 1114990 | 100687321 | JACKSON | JACKSON | M | M | 54 | 23 | 7/21/1999 | 4/21/2017 | Active | Active | 16 N AZALEA DR MILLWOOD, WV 25262 |

WV INVOLVEMENT IN ERIC

- The Electronic Registration Information Center (**ERIC**) is **Incorporated**
- ERIC was Started in 2012 by a Grant from the Pew Center on The States and the **Open Society** (George Soros)
- ERIC **Requires** that **95%** of Targeted List of Non-Registered Voters be Contacted By Member States within 90 Days of Being Provided the List
- ERIC's Bylaws **Do NOT Require** Member States to Clean Up Voter Registration Databases, it is "**strongly encouraged**"
- ERIC does **Not** Disclose Who has Access to the Voter Registration Data from the 31 Member States (Close to 300 Million Records)
- ERIC located **17 Million** New Voters for the 2020 Elections
- **Louisiana** withdrew from ERIC in 2022

WV INVOLVEMENT IN ERIC

- **Data Required Every 60 Days** from ERIC Member States Mandated by ERIC BYLAWS Dated February 2020

EXHIBIT B

ELECTRONIC REGISTRATION INFORMATION CENTER, INC.

Voter Registration and motor vehicles data fields to be submitted to ERIC by each participating jurisdiction, if collected by the Member State

1. All name fields
2. All address fields
3. Driver's license or state ID number
4. Last four digits of Social Security number
5. Date of birth
6. Activity dates as defined by the Board of Directors
7. Current record status
8. Affirmative documentation of citizenship
9. The title/type of affirmative documentation of citizenship presented
10. Phone number
11. E-mail address or other electronic contact method

WV INVOLVEMENT IN ERIC

- ERIC also Requires Member States to Submit Voting Data

EXHIBIT C

ELECTRONIC REGISTRATION INFORMATION CENTER, INC.

Performance data to be submitted to ERIC by each participating jurisdiction

6. Election statistics, totals for any federal elections within the period of:
 - a. Number of new voters to the Member's jurisdiction who registered and voted on the same day, where applicable
 - b. Number of updates to a voter's existing registration submitted on the same day on which they voted, where applicable
 - c. Total number of provisional ballots cast
 - d. Total number of provisional ballots counted
 - e. Total number of provisional ballots uncounted, by reason (if available)

Note: for context, ERIC will use voter turnout data from the United States Elections Project (www.electproject.org)

WV INVOLVEMENT IN ERIC

- Eric has not Filed an Annual Report since 2017
- ERIC's Staff - Three Employees

ERIC, Inc
Electronic Registration Information Center
1201 Connecticut Ave NW Suite 600
Washington DC 20036
www.ericstates.org



Electronic Registration Information Center (ERIC) FAQ

5. How is ERIC Funded?

New members pay a one-time membership fee of \$25,000, which is earmarked to help cover expenses for technology upgrades and expansions necessary to support a growing membership. States also pay annual dues. Annual dues cover operating costs and are based, in part, on the citizen voting age population in each state. Thus, large states pay more in annual dues than small states. Members approve the dues and the annual budget. Dues for the 2021-2022 fiscal year range from about \$15,000 to about \$74,000. ERIC's 2021-22 operating budget is about \$1,037,000. ERIC conducts annual independent audits of its financial statements.

WV INVOLVEMENT IN ERIC

- West Virginia joined ERIC on **5/13/2016** (Secretary of State - **Natalie Tennant**)
- Brittany Westfall, Director of Election for the State of West Virginia, Represents WV on ERIC's Board
 - Brittany was Responsible for the Conversion of the Registration System to a New System as of August 2021
- Donald Kersey II, General Counsel for the Secretary of State, Represents WV on ERIC's Research Advisory Board

WV VOTER REGISTRATION CONCLUSIONS

- WV's Percentage of Registered Voting Eligible Population is **Artificially High** (**88.9%** for 2020 General Election)
- Voter Registration Daily Data from 1990 to 2021 Indicates Abnormally Large Spikes In Voter Registration Before the May Primary and November General Elections with a Steady Increase in the Daily Registrations
- WV New Registered Voters Significantly Increased Between 2012 and 2020 which **Does Not Follow** the **Significant Decrease** In **Voting Age Population**
- Looking at the New Voter Registrants Age Versus the Decade They Registered In Shows a **Big Increase** in Voter Registrations Across Most Age Groups Starting in the 2000's. A Trend of Those with Ages of "20, 25, 30, 35, 40, 45, 50, 55, 60, 65, 70, and 75" having a **Spike** in Registrations that Starts in the 2000's. The **Spikes** are **Not** a **Naturally Occurring Phenomenon.**

WV VOTER REGISTRATION CONCLUSIONS

- WV Voter ID Numbers are Not Assigned in a Consistent Manner with Obvious Changes in the Number of Digits from 7 to 9 in 2004, Yet 2 to 7 Digit Numbers are Still being Issued Today. When Looking at the Age Groups being Assigned the 2 to 7 Digit Numbers, the "40, 50, 60, & 70" and "35, 45, 55, 65, & 75" Age **Spike** in Registrations Appears Again. The **Spikes** are **Not** a **Naturally Occurring Phenomenon**.
- The WV Secretary of State's Office Needs to Lead a Scrub of the Voter Registration Database to Clean Up Issues Such as Inaccurate Birth Dates, Inaccurate Registration Dates, Inaccurate Registration Addresses, Phantom Voters, Multiple Voters Registered at One Address, Multiple Voters Registered at One Invalid Address, and Double Voters Registered at One Valid Address
- The High Registration Rates for Most Age Groups are an Indication of **Potentially Fraudulent Registrations** are Occurring in Those **Age Groups**

WV VOTER REGISTRATION CONCLUSIONS

- While Reviewing Valid Addresses with Multiple Registrants, **Homeless Shelters, YMCA and YWCA, Substance Abuse Clinics, Nursing Homes, Assisted Living Homes, and College Dorms Represent the Majority** of These Locations. The **WV Election Code Allows** for the **Registration of Homeless** (WV Code § 3-2-5(c)(3)(B) and § 3-2-16(b)(1)). The **Registrants** in this Category are **Transient**, Creating a **Large Block** of Registered Voters that can Easily be **Used to Submit Fraudulent Votes**.
- The **Rate** at which **New Voters** are being **Registered** is **Out Pacing** the **Rate** at which **Voters** are being **Cancelled**, While WV's **Voting Age Population** is **Decreasing**. It is too **Easy** to **Fraudulently Register New Voters**.

WV VOTER REGISTRATION CONCLUSIONS

- Involvement in **ERIC** Supplies **Critical Voting Age Population Data** to a **Third Party Company** with **Ties** to **Progressives**
- The **Data** could be Used to **Target** a Certain Type of Person for **Registration**
- The **Data** could be Shared with Political Groups who Use **Artificial Intelligence Software** to **Target** Registered Voter's Cell Phones and Social Media Accounts to **Influence** Them to **Vote or Not Vote**
- **Artificial Intelligence Software** can also Monitor Social Media Accounts to **Predict** if a Registered Voter is **Going to Vote**

(Similar to How AI is used to Target US with Ads)



WV 2020 ELECTION

WV 2020 ELECTION DETAILS

- **800,000+** WV Voters Cast Ballots which is a **63.25%** Voter Turnout
- **Absentee Ballots** and **Early Voting** Accounted for **51%** of Ballots Cast
- **Phantom** Voters Cast **2,022** Ballots. While Not a Significant Number, in Certain Races the Votes could Change the Outcome.

WV 2020 GENERAL ELECTION DETAILS

November 3, 2020 Election Details

| Voter Category | Ballots Cast | Percent of Total | Voted Absentee | Percent of Total | Voted Early | Percent of Total | Voted on Election Day | Percent of Total |
|-------------------------------|---------------------|-------------------------|-----------------------|-------------------------|--------------------|-------------------------|------------------------------|-------------------------|
| Active Voters | 798,269 | 99.74% | 144,487 | 18.1% | 262,585 | 32.9% | 391,197 | 49.0% |
| Inactive Voters | 96 | 0.01% | 5 | 5.2% | 15 | 15.6% | 76 | 79.2% |
| Phantom Voters ⁽¹⁾ | 2,022 | 0.25% | 707 | 35.0% | 504 | 24.9% | 811 | 40.1% |
| | | | | | | | | |
| Total Votes | 800,387 | | 145,199 | 18.1% | 263,104 | 32.9% | 392,084 | 49.0% |

Notes:

(1) Phantom Voters - Voters for which No Voter Registration Information Exists in the State of West Virginia's Voter Registration Database.

WV 2020 ELECTION DETAILS

- Ages **18 – 21** had a Very High Turnout for this Age Group
- **23** Age Groups had an **80%+** Voter Turnout
- **18** Age Groups had an **70%+** Voter Turnout
- **12** Age Groups had an **60%+** Voter Turnout
- **11** Age Groups had an **50%+** Voter Turnout
- **4** Age Groups had an **40%+** Voter Turnout

WV 2020 GENERAL ELECTION VOTER TURNOUT BY AGE

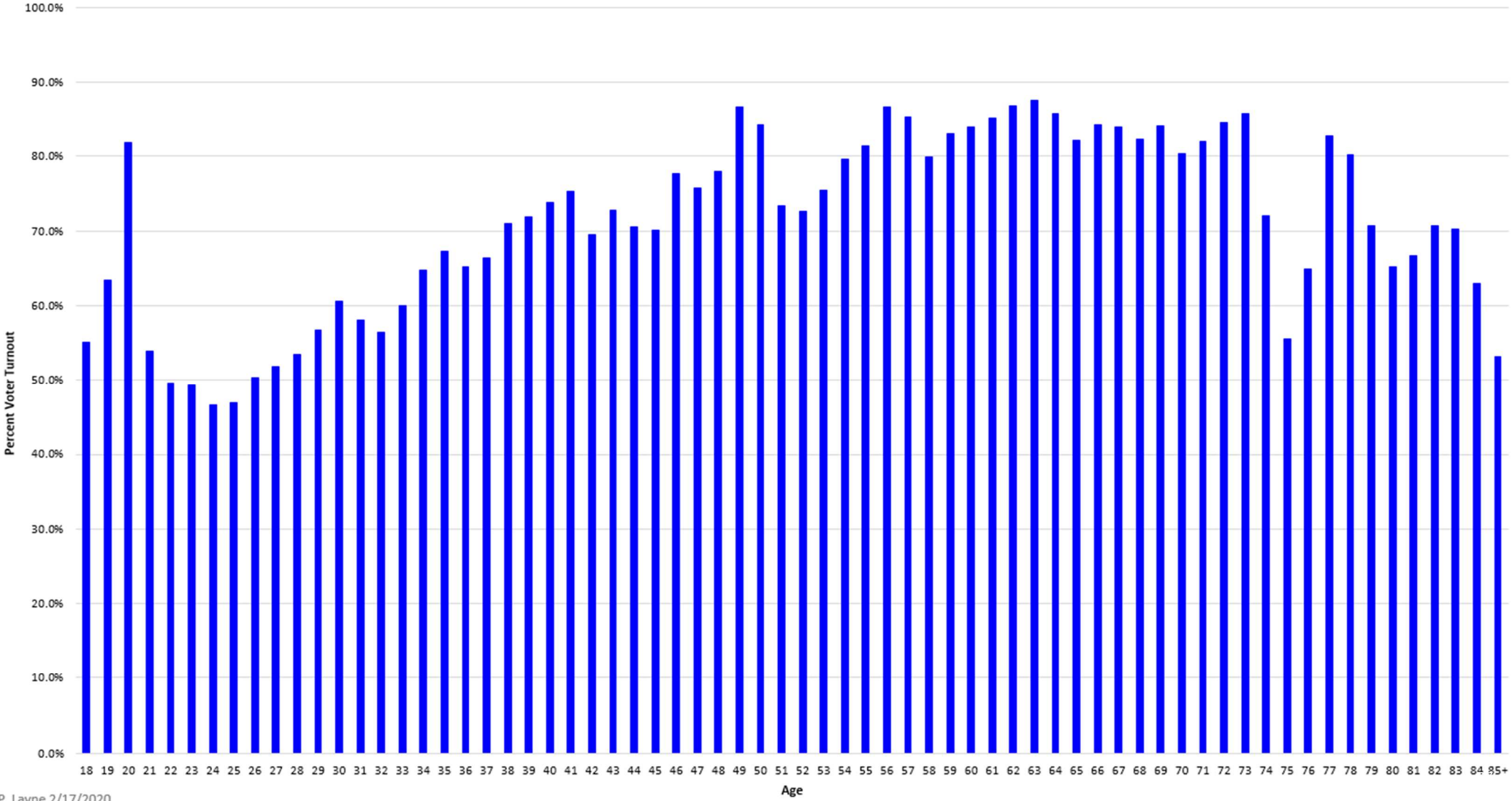

P. Layne 2/17/2020

WV 2020 GENERAL ELECTION DETAILS

- Ages **74 & 75** have **100%+** of the Population Registered to Vote
- Age **76** has **98%+** of the Population Registered to Vote
- The Number of Votes Cast Closely follows the Number of Registered Voters
- **Many** of the **Same Features** can be **Found** In **Both** the Number of **Voters Line** and the Number of **Registered Voters Line**

WV 11/3/2020 GENERAL ELECTION INFORMATION

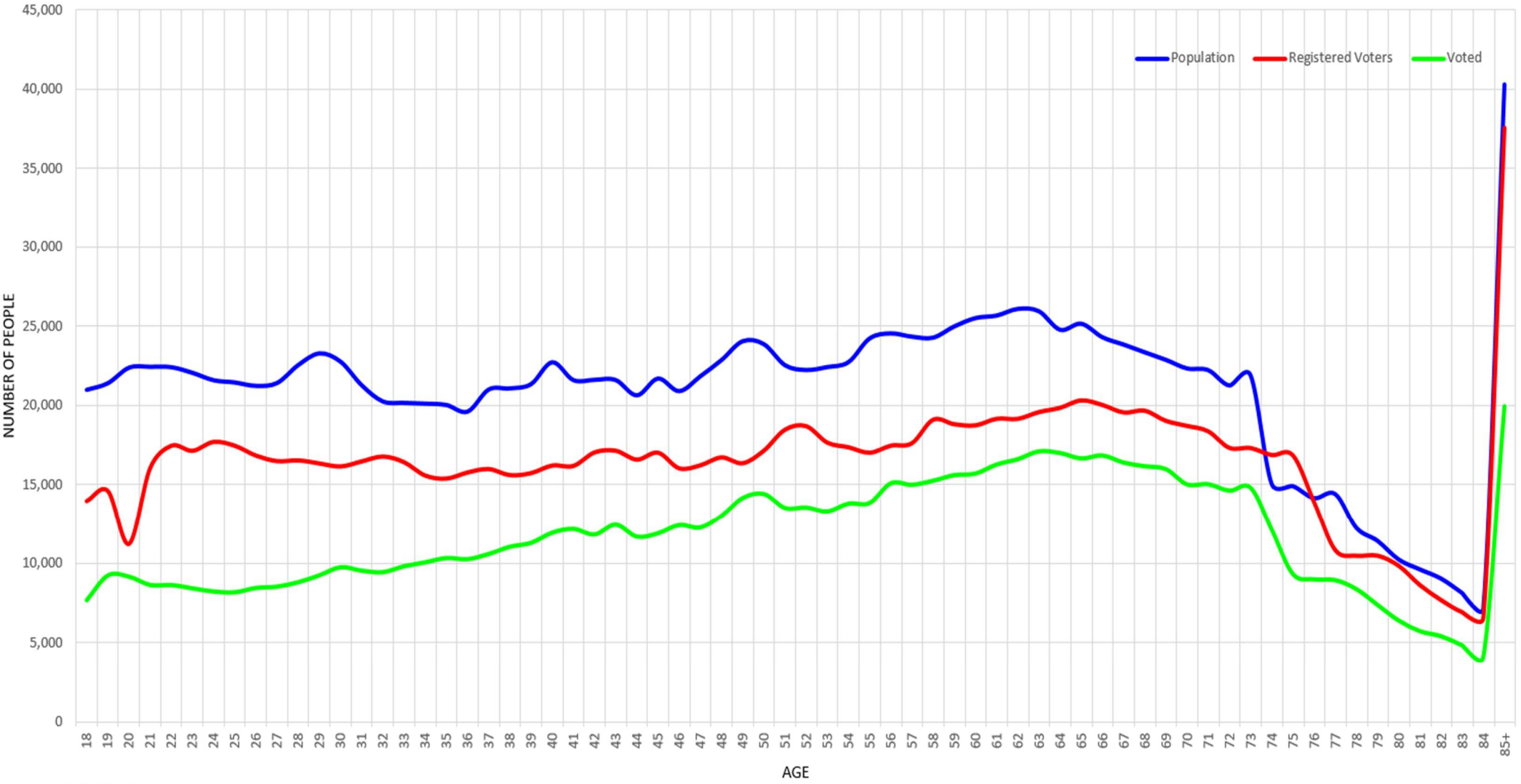

WV 2020 ELECTION DETAILS

- **18.1%** of Voters Cast their Vote By **Absentee Ballot**
- **Absentee Ballots** Represent **1,000+** Ballots for Age Groups from **18** to **90**
- **Phantom Voters** cast **707** Absentee Ballots

WV 11/3/2020 GENERAL ELECTION Number of Absentee Voters vs Age

Total Absentee Ballots - 145,199
Total Phantom Voters Who Cast Absentee Ballots - 707

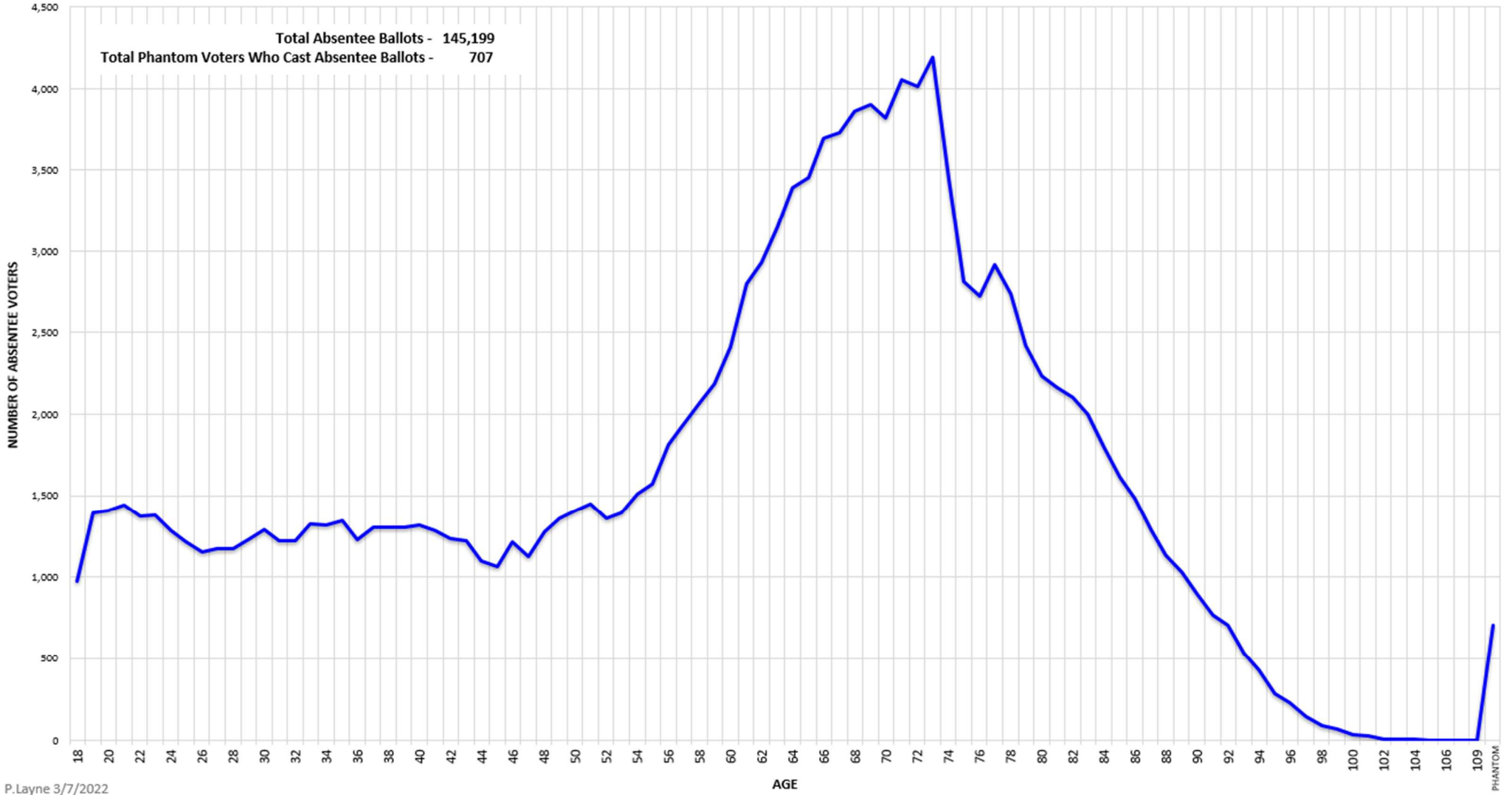

WV 2020 GENERAL ELECTION ISSUES

- Draza Smith is a Cyber Engineer with Two Masters Degrees, One in Electrical Engineering and One in Cyber Engineer. She Completed her Doctoral Work in Cyber Engineering and awaits her PhD Dissertation. She Worked for Sandia National Labs Focusing on Cyber and Grid Security.
- Investigated the 2020 General Election Data available through the New York Times (Edison Research and The Associated Press)
- Her Conclusion is that Results in Many States may Potentially have been Manipulated or Controlled via a **Computer Algorithm**
- **The Computer Algorithm** has been Programmed to Achieve a Specific Percentage of Votes at Each Location, **Adjusting** the **Votes Up** or **Down** during the Count to **Reach** the **Target**
- She Identified Cases where the Percentage of Vote Targets were Adjusted During the Ballot Counting Process after Certain States were Called (Florida)

West Virginia

Number of Votes

R = 0.9883

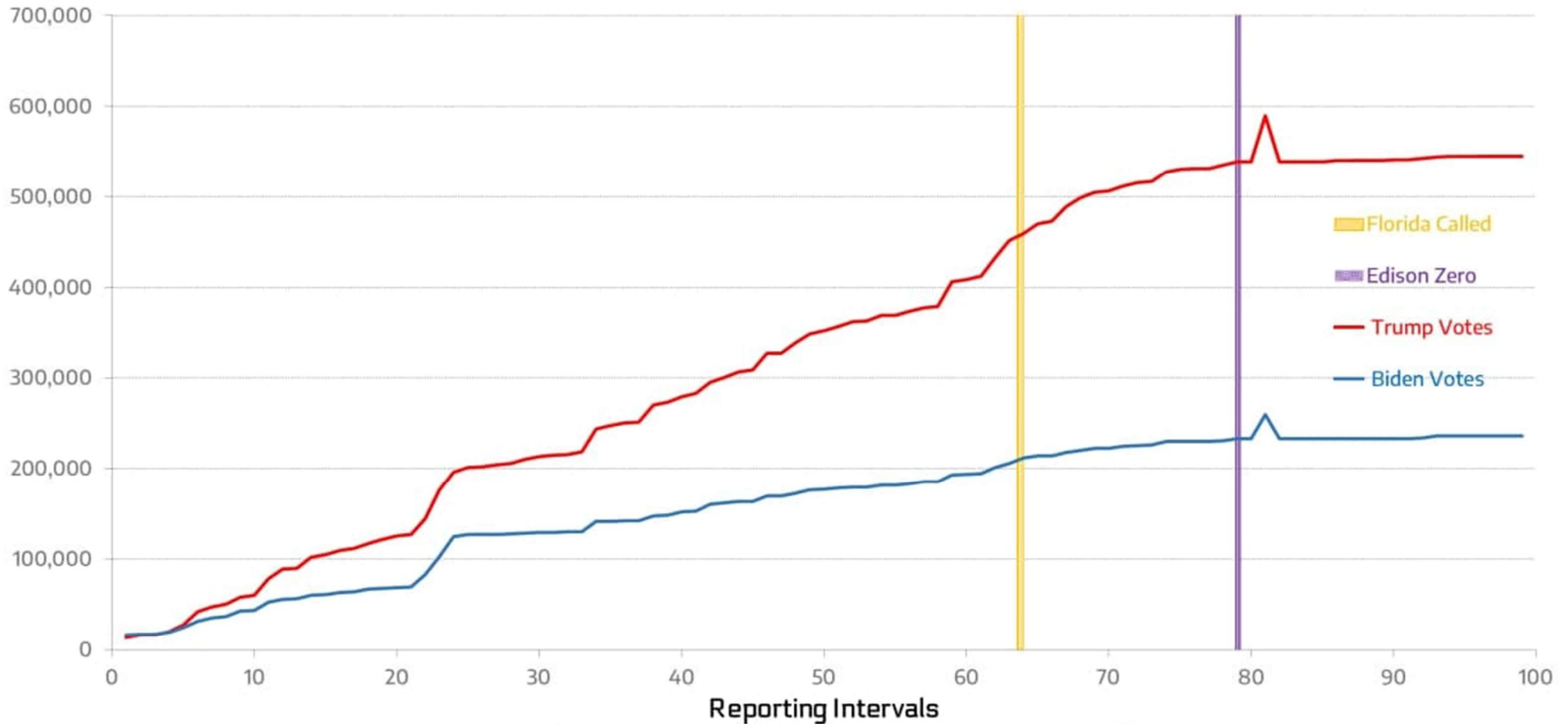

Sequential number of the timestamped entries found in the New York Times JSON file:
<https://static01.nyt.com/elections-assets/2020/data/api/2020-11-03/race-page/westvirginia/president.json>

West Virginia

% Trump votes / % Biden votes

Vote Ratio

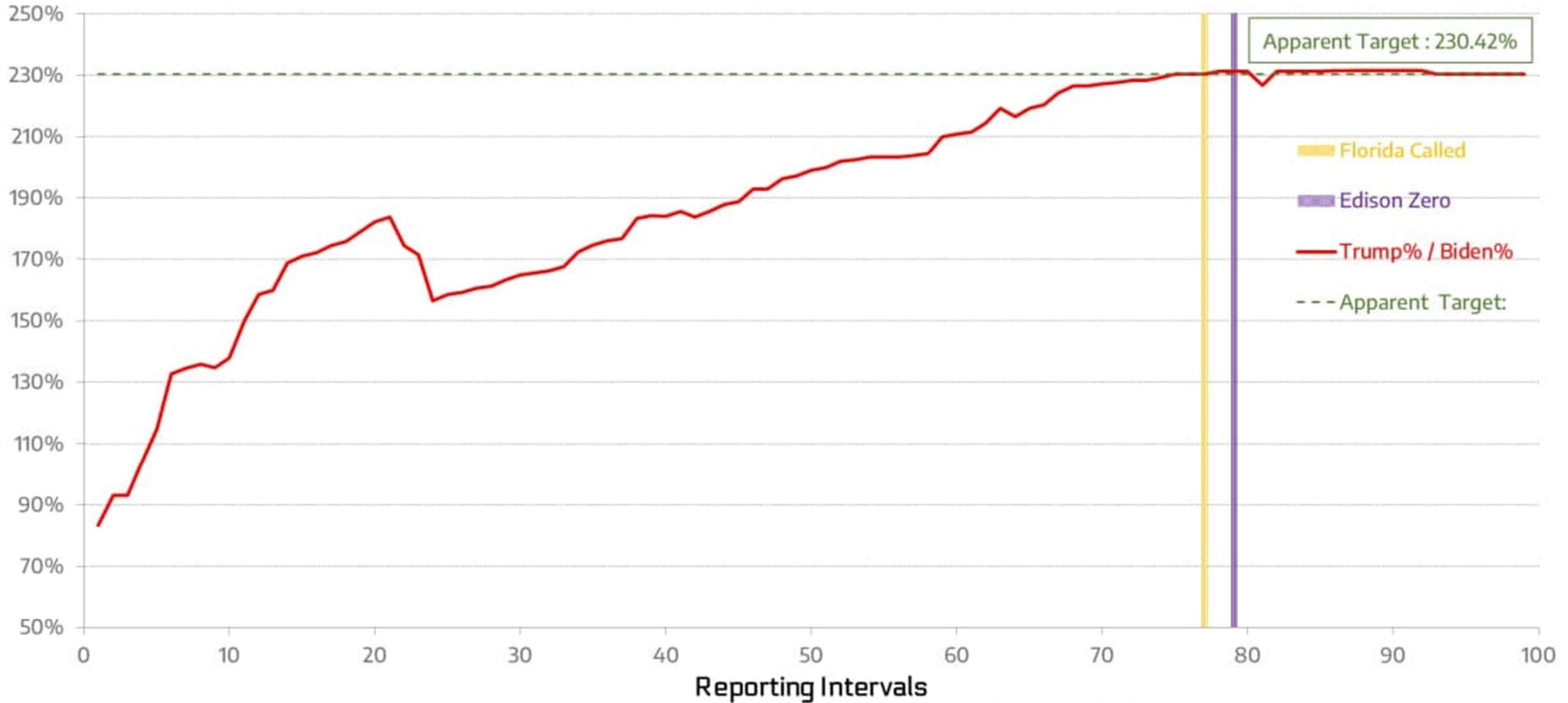

Sequential number of the timestamped entries found in the New York Times JSON file:
<https://static01.nyt.com/elections-assets/2020/data/api/2020-11-03/race-page/westvirginia/president.json>

West Virginia

Percent of Vote Total Over Time

Vote
Ratio

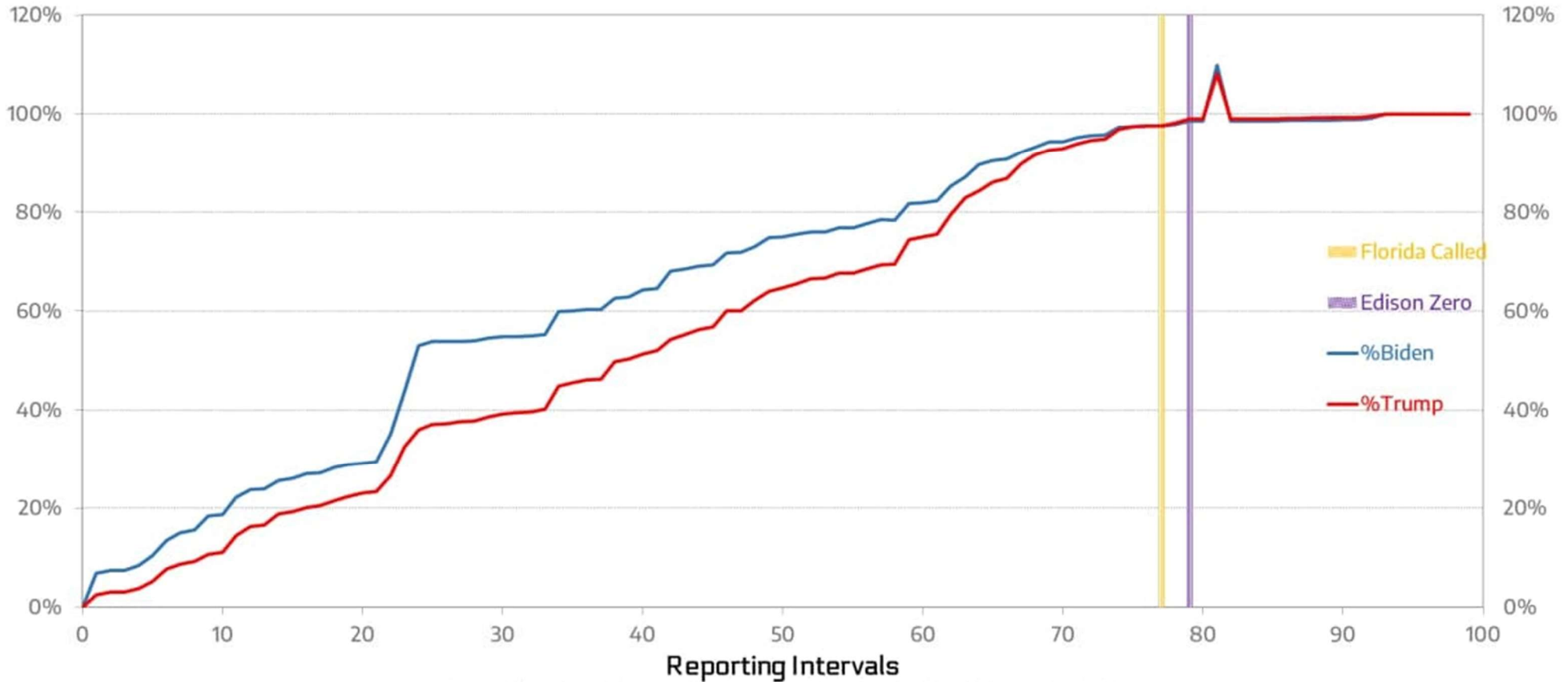

Sequential number of the timestamped entries found in the New York Times JSON file:
<https://static01.nyt.com/elections-assets/2020/data/api/2020-11-03/race-page/westvirginia/president.json>

WV 2020 GENERAL ELECTION ISSUES

- WV Election Code § 3-2-6 Time of Registration Application Before an Election
 - (a) Voter registration before an election closes on the twenty-first day before the election or on the first day thereafter which is not a Saturday, Sunday or legal holiday.
- For 2020 General Election, the 21st Day Before 11/3/2020 was **10/13/2020**
- In the 2020 General Election, **114** Voters **Registered** Between **10/14/2020** and **10/31/2020** and **Voted** in the **Election**

VOTERS REGISTERED AFTER ELECTION DEADLINE AND VOTED

Election ID 18500 is for the 11/3/2020 General Election

| County_Name | ID_VOTER | DOB | ID_ELECTION | ELECTION_AGE | REGISTRATION_DATE | PartyAffiliation |
|-------------|-----------|------------|-------------|--------------|-------------------|----------------------|
| BARBOUR | 608251 | 4/10/1948 | 18500 | 72 | 10/14/2020 | Republican |
| BERKELEY | 100858525 | 2/28/1961 | 18500 | 59 | 10/14/2020 | Republican |
| GREENBRIER | 100858362 | 6/4/1973 | 18500 | 47 | 10/14/2020 | Republican |
| GREENBRIER | 100858376 | 7/17/1990 | 18500 | 30 | 10/14/2020 | No Party Affiliation |
| HARRISON | 100857831 | 6/21/2002 | 18500 | 18 | 10/14/2020 | Democrat |
| JEFFERSON | 100858332 | 9/26/1990 | 18500 | 30 | 10/14/2020 | Democrat |
| JEFFERSON | 100858334 | 1/6/1987 | 18500 | 33 | 10/14/2020 | Democrat |
| KANAWHA | 100857215 | 6/27/1994 | 18500 | 26 | 10/14/2020 | Democrat |
| KANAWHA | 100857236 | 9/5/2001 | 18500 | 19 | 10/14/2020 | Democrat |
| KANAWHA | 100857250 | 8/17/2002 | 18500 | 18 | 10/14/2020 | Democrat |
| County_Name | ID_VOTER | DOB | ID_ELECTION | ELECTION_AGE | REGISTRATION_DATE | PartyAffiliation |
| MONONGALIA | 100861120 | 9/5/1999 | 18500 | 21 | 10/26/2020 | No Party Affiliation |
| MONONGALIA | 100861121 | 9/8/1992 | 18500 | 28 | 10/26/2020 | Libertarian |
| WAYNE | 100861148 | 11/25/1990 | 18500 | 30 | 10/26/2020 | Republican |
| WIRT | 100861169 | 4/25/2002 | 18500 | 18 | 10/26/2020 | Republican |
| CALHOUN | 100861131 | 7/24/1963 | 18500 | 57 | 10/27/2020 | No Party Affiliation |
| MONONGALIA | 1068037 | 7/15/1959 | 18500 | 61 | 10/27/2020 | Democrat |
| MONONGALIA | 100861129 | 2/22/1995 | 18500 | 25 | 10/27/2020 | Democrat |
| CABELL | 735796 | 12/13/1971 | 18500 | 49 | 10/28/2020 | Republican |
| MARION | 100861164 | 9/22/2001 | 18500 | 19 | 10/28/2020 | Independent |
| PRESTON | 716708 | 6/25/1969 | 18500 | 51 | 10/28/2020 | Republican |
| WAYNE | 100861162 | 5/3/1968 | 18500 | 52 | 10/28/2020 | Democrat |
| LOGAN | 100861178 | 10/24/2002 | 18500 | 18 | 10/29/2020 | Democrat |
| WAYNE | 128967 | 12/16/1964 | 18500 | 56 | 10/30/2020 | Democrat |
| CABELL | 100861189 | 5/4/1954 | 18500 | 66 | 10/31/2020 | Democrat |
| WAYNE | 100861188 | 2/1/1994 | 18500 | 26 | 10/31/2020 | Republican |

WV 2020 GENERAL ELECTION ISSUES

- Voting Method Issues – **2** Voters Show **2 Different Voting Methods**
 - **24** Voters Show **No Voting Method**, However, 2 were Challenged

VOTING METHOD ISSUES

| History.ID_VOTER | Reg.ID_VOTER | Reg.County_Name | DOB | ElectionAge | FL_ABSENTEE | FL_CHALLENGED | FL_EARLY_VOTING | FL_REGULAR | Status |
|------------------|--------------|-----------------|------------|-------------|-------------|---------------|-----------------|------------|-----------|
| 974945 | 974945 | WOOD | 9/17/1939 | 81 | Y | | N | Y | Cancelled |
| 100371029 | 100371029 | WOOD | 7/8/1992 | 28 | Y | | N | Y | Active |
| 11021 | 11021 | BERKELEY | 2/8/1969 | 51 | | | | | Active |
| 13247 | 13247 | BERKELEY | 2/19/1957 | 63 | | | | | Active |
| 13308 | 13308 | BERKELEY | 11/2/1966 | 54 | | | | | Active |
| 22899 | 22899 | BERKELEY | 5/8/1963 | 57 | | | | | Active |
| 25562 | 25562 | BERKELEY | 8/6/1970 | 50 | | | | | Active |
| 26051 | 26051 | BERKELEY | 1/11/1963 | 57 | | | | | Active |
| 37139 | 37139 | BERKELEY | 5/26/1971 | 49 | | | | | Active |
| 46212 | 46212 | BERKELEY | 2/17/1962 | 58 | | | | | Active |
| 52366 | 52366 | BERKELEY | 7/18/1950 | 70 | | | | | Active |
| 56234 | 56234 | BERKELEY | 9/28/1948 | 72 | | | | | Active |
| 58538 | 58538 | BERKELEY | 3/20/1963 | 57 | | | | | Active |
| 2540171 | 2540171 | RALEIGH | 5/2/1974 | 46 | | Y | | | Active |
| 2548867 | 2548867 | RALEIGH | 10/22/1979 | 41 | | Y | | | Active |
| 100001556 | 100001556 | BERKELEY | 8/29/1986 | 34 | | | | | Active |
| 100127302 | 100127302 | BERKELEY | 3/22/1987 | 33 | | | | | Active |
| 100146168 | 100146168 | BERKELEY | 2/28/1961 | 59 | | | | | Active |
| 100229357 | 100229357 | BERKELEY | 11/16/1983 | 37 | | | | | Active |
| 100290878 | 100290878 | BERKELEY | 6/21/1965 | 55 | | | | | Active |
| 100293794 | 100293794 | BERKELEY | 9/11/1971 | 49 | | | | | Active |
| 100318457 | 100318457 | BERKELEY | 8/20/1980 | 40 | | | | | Active |
| 100583168 | 100583168 | BERKELEY | 5/7/1991 | 29 | | | | | Active |
| 100646502 | 100646502 | BERKELEY | 9/16/1995 | 25 | | | | | Active |
| 100792845 | 100792845 | BERKELEY | 2/20/1960 | 60 | | | | | Active |
| 100807297 | 100807297 | BERKELEY | 3/1/1962 | 58 | | | | | Active |

- Data indicates the Voter has an Absentee and Regular Vote.
- Data indicates No Voting Method for these Voters.

WV 2020 GENERAL ELECTION ISSUES

WV General Election - 11/3/2020 Challenged Ballot Details

| Ballot Type | Totals | (%) of Total | Voter Registration Status | Totals | (%) of Total |
|---------------------------------|----------------------------|-----------------|---------------------------------|--------|-----------------|
| Absentee | 850 | 19.46% | Active | 4,096 | 93.71% |
| Early Voting | 579 | 13.25% | Inactive | 6 | 0.14% |
| Regular Voting | 2,940 | 67.29% | Phantom | 269 | 6.15% |
| | | | | | |
| Total Challenged Ballots | 4,369⁽¹⁾ | | | | |
| Total Ballots Cast | 800,387 | | | | |
| (%) Challenged Ballots | 0.55% | | | | |

(1) - Two Challenged Ballots are from Voters with No Voting Method.

WV ELDERLY “VOTERS”

- **8,973 90+ Year Old** Registered Voters
 - **204** are Registered at Bad Addresses (General Delivery, Street Name Only, PO Boxes)
- **5,619 90+ Year Old** Voted in 2020 General Election (Oldest Voter was **109** Years Old)
- **62.6%** Voter Turnout in the **90+ Year Old Category**
- **370 85 - 100 Year Old Registered to Vote for the First Time in 2020** and **Voted** in the **General Election**

WV 2020 GENERAL ELECTION CONCLUSIONS

- The Voter Turnout Does Not Appear to Be High at **63.25%**, But Remove **110,000** Registered Voters **Cancelled** from the **Voter Registration Database** in **2021** and the Turnout Percentage becomes **69.25%** which is Considered **High**
- The First Bullet Explains Why Certain Groups are Trying to Get as Many People Registered to Vote as Possible Using Legal or Illegal Means
- **Absentee** and **Early Voting Methods** Accounted for **51%** of the **Votes Cast in 2020**, **Each Age Group** from **18 to 90 Years of Age** Requested **1,000+** Absentee Ballots, The **Level of Fraud** is **Significantly Higher** in **Absentee** and **Early Voting Methods**
- Having a Large Percentage of the Votes Cast by Absentee and Early Voting Methods makes Injecting the Right Number of Votes into the Election Day Totals to Control the Outcome much Easier! The Election Counting Process does not have to Stop in the Middle of the Night and Last for Days to Reach the Desired Outcome.

WV 2020 GENERAL ELECTION CONCLUSIONS

- A High Level of Voter Turnout in Certain Age Categories in the 2020 Election is an Indication that Fraudulent Votes are being Cast in those Age Groups (Voter Turnout Percentages include the 110,000 Canceled Registered Voters which Artificially Reduce the Percentage)
- The Percentage of Challenged Ballots is an Indication that the Process to Challenge a Ballot is Not being Followed
- Voters Registering to Vote After The Date of Close of Registration for an Election Indicates that a Loop Hole in the Voter Verification Process Exists and Needs to be Closed
- Double Registered/Double Voting at Same Address, and High Percentages of Elderly Registering and Voting is a Sign that The Procedure to Clean the Voter Registration Database needs to be Reviewed and Revised



WV CODE FOR VOTER REGISTRATION AND ELECTIONS

WV CODE CONCERNING VOTER REGISTRATIONS AND ELECTIONS

- WV Code Concerns
 - Change **Registration Code** to **Require Photo ID** and **Proof of Address During Voter Registration Process** (Similar to Federal ID Requirements). If Online or Mail-In Voter Registration Application is Received, Code needs to Require that a **Digital Face to Face Meeting** Occur **Between County Clerk Officials** and **Applicant** for Further Verification of the ID of the Registrant.
 - Digital Voting Machines and Tabulation of the Votes is Not Secure. A WV Code Needs to Be Created that Requires **Paper Ballots** and **Hand Tabulations Only**. Digital Counting can be Used to Verify a Hand Count, But It should be Completed with Optical Scanners without Communications Capabilities and Flash Drive Ports.

WV CODE CONCERNING VOTER REGISTRATIONS AND ELECTIONS

- Allowing A **Longer Period of Time to Vote Invites More Fraud**. **Tighten the Requirements** for Receiving an **Absentee Ballot**, and **Eliminate the Early Voting** Period.
- Create a Code to Allow for a **Voter Feedback Loop** Consisting of an **Online Tool** to Allow Voters to Login and **See How** their **Votes** were **Counted**. Create **Online Process** to **File Complaint** about how Ballot was Counted.
- Create a Code that Requires **ALL Election Data** be made **Public Information** within **10 Days** of the **Certification of the Election**. The Data will not Identify the Voter.

WV CODE CONCERNING VOTER REGISTRATIONS AND ELECTIONS

- Create a Code **Against Sharing Voter Registration and DMV Databases** with Third Party **Companies** such As ERIC. Require that the State of WV Maintain a Department of Software Programmers and Database Developers to Perform Such Tasks.
- Current WV Code does Not Require a Voter ID in Order to Vote. **Require a Voter ID in Order to Vote in ALL Elections. Secure Our Elections!**

WV CODE CONCERNING VOTER REGISTRATIONS AND ELECTIONS

- **Homeless and Other Transient Groups** being **Registered to Vote** should be **Accompanied** by a **Strong Annual Maintenance** of the Active Voter Registration Records. Transient Groups can be Identified by Researching Addresses with a Large Number of Registrations (> 20).
- If a Citizen Group can Find Data which is Considered Inaccurate, in the Voter Registration Database, the Database Maintenance Requirements Need to be Strengthened in the WV Code



WV VOTER REGISTRATION AND ELECTION ISSUES AND SUGGESTED CHANGES

ISSUES & SUGGESTED CHANGES

Voter Registration

- **Issue** – A High Percentage of WV's Voting Population is Registered to Vote (**88.9%** for 2020 Election) with **360,453** New Voter Registrants Since 2012 while the Voting Population Decreased by **44,932**. It is Obvious that Outside Parties are Fraudulently Registering WV Citizens to Vote.
- **Solution** – Outside Parties Fraudulently Registering WV Citizens
 - **Withdraw from ERIC**, Develop the Expertise to Replace Any of ERIC's Beneficial Tasks within the Secretary of State's Staff or Other State Department
 - Complete Verification of **Entire** Voter Registration Database
 - Create a Temporary Task Force to Review Audit Procedure of WV Voter Registration Database and Modify the Audit Process, Leverage Database Experts within the Software Industry
 - Compare the Number of Registered Voters Versus the Number of Voting Age Population per Age Group to Look for High Registration Percentages
 - Require Photo ID and Proof of Residency to Register to Vote (Similar to Federal ID Requirements)

ISSUES & SUGGESTED CHANGES

Voter Registration

- **Issue** – The Voter Registration Process is Too Easy and Invites Fraud. Groups with ERIC's Data Could Easily Register WV Citizens Online or by Mail by Simply Using a Mail Address that is Different from the Registration Address.
- **Solution** – Revise Voter Registration Process to Protect Citizens Right to Vote
 - Online Registrations should Require in Person Follow-Up at County Clerks Office or an Online Video Meeting with County Clerk Designated Employee
 - Mail In Registrations should Require in Person Follow-Up at County Clerks Office or an Online Video Meeting with County Clerk Designated Employee
 - Require County Clerks Designated Employee to Visit Homes, Assisted Living Homes, or Nursing Homes to Confirm Elderly Registrants
 - Increase Enforcement of Current Voter Registration Fraud Laws

ISSUES & SUGGESTED CHANGES

Voter Registration

- **Issue** – Many Issues Such as Inaccurate DOB, Registration Date, Invalid Registration Addresses, Phantom Registrants, Multiple Voters at One Address, Double Registrants Exist in the Voter Registration Database
- **Solution** - Secretary of State's Office needs to Revise the Voter Registration Database Maintenance Procedure to Find the Identified Issues and Correct Them.

ISSUES & SUGGESTED CHANGES

Voter Registration

- **Issue** – The WV Code Allows Homeless and Other Transient Populations to Register to Vote with The Result being that Large Numbers of Registered Voters are at One Address
- **Solution** - Secretary of State's Office needs to Develop a Procedure to Identify Addresses used by the Transient Registered Voters and Determine the Status of Each Voter Registered at those Addresses Annually

ISSUES & SUGGESTED CHANGES

Voter Registration

- **Issue** – The Voter ID Numbers were Changed from a 7 Digit Number to a 9 Digit Number in 2004, however, 2 to 7 Digit Voter ID's Continue to be Used
- **Solution** – Revise the Procedure for Assigning Voter ID Numbers, Train County Clerk Personnel on Revised Procedure, Audit New Voter ID Numbers for 6 Months, Continued Use of the 7 or Less Digit Voter ID's should Result in the Database Rules being Updated to Prevent the Use of 7 or Less Digit Voter ID Numbers

ISSUES & SUGGESTED CHANGES

Voting Process & Election Code

- **Issue** – Absentee and Early Voting Accounted for **51%** of Votes Cast in the 2020 Election and Also are Known for a Higher Percentage of Fraud
- **Solution** – Absentee and Early Voting Percentage Increase
 - **Eliminate** the **Early Voting Period**
(Citizens will Gladly Trade Convenience for Secure Elections)
 - Review **Absentee Ballot** Request Process, Tighten Criteria for Eligibility, Stiffen Ballot Tracking Process
 - The Goal is **90%+** of All **Votes** should be Cast on **Election Day**

ISSUES & SUGGESTED CHANGES

Voting Process & Election Code

- **Issue** – Vote Counting and Reporting Process Needs to Be Secure
- **Solution** – Vote Counting and Reporting Process Security
 - Hand Count and Verify with Optical Scanners, Report Totals by Phone
 - No Group Allowed to have Real Time Access to Precinct Reporting or State Totals Until Polls are Closed
 - Certification Process to Include Review of Paper Trail and Documentation of How Tabulation Issues were Resolved from Precincts
 - Create Online Voter Feedback Tool to Allow Voters to Login and See How Their Votes were Counted using the Ballot Number or Other Secure Method, Create Online Process to File Complaint about how Ballot was Counted
 - Online Voter Tool Vote Counts will Match Certified Election Totals

ISSUES & SUGGESTED CHANGES

Voting Process

- **Issue** – Low Percentage of Challenged Ballots
- **Solution** – Secretary of State's Office, County Clerks, and Poll Officials to Review the Challenged Ballot Procedure, Determine Why it is not being Used, Remove any Obstacles to Challenging a Ballot, and Provide Training to Poll Workers on When and How to Challenge a Ballot

ISSUES & SUGGESTED CHANGES

Voting Process

- **Issue** – A Loop Hole Exists that Allows Newly Registered Voters to Vote in an Election Even if They Registered After the Date of Close of Registration for that Election
- **Solution** – Secretary of State's Office needs to find the Loop Hole that is Allowing the Newly Registered Voters to Vote Before the WV Code Allows Them to Vote and Fix the Problem Whether it is Procedure at the County Level or a Code Problem at the State Level

ISSUES & SUGGESTED CHANGES

WV Election Code

- **Issue** – Sharing Citizen's Digital Data
 - ERIC having Access to the WV Voter Registration and DMV Databases is an Invitation for Citizens with Certain Views to be Targeted for Voter Registration
 - ERIC can Combine WV Citizen's Data with Other Digital Data to be Analyzed by Artificial Intelligence Software for Voting Tendencies and Whether a Voter is Likely to Vote in an Upcoming Election, Both of which Invites Voter Fraud
- **Solution** - Sharing Citizen's Digital Data
 - Create Code that Prohibits the Secretary of State or any other State Government Agency from Entering into Contracts with Companies that Require WV Citizens' Personal Data be Shared with the Company

ISSUES & SUGGESTED CHANGES

WV Election Code

- **Issue** – Digital Voting Devices are Not Secure
- **Solution** - Digital Voting Devices are Not Secure
 - Eliminate Digital Voting Machines
 - Replace with Paper Ballots
 - ✓ Exclusive Contract with Ballot Publisher(s)
 - ✓ Ballots to have a Watermark
 - ✓ Ballots to have a Long, Sequential, Encrypted Number (i.e. WV384175602fzqeyh0000001) with a Tear Off Ballot Number for the Voter to Retain
 - ✓ Review Other Industry Leading Paper Ballot Security Measures and Implement
 - ✓ Require a Voter Signature with Blue Ink Pen for Verification Purposes
 - Hand Count Ballots
 - Confirm Ballot Totals with Optical Scanners **Without Flash Drives and Communications Capability**

ISSUES & SUGGESTED CHANGES

WV Election Code

- **Issue** – In Person Voter Fraud Occurs
- **Solution** – Develop Code to **Require Drivers License** or **Voter ID** to Vote in **ALL Elections**, Provide Voting Location Staff with Database of Drivers License Photos and Voter ID Photos for Election Day Verification

(Photo ID's are Required in Numerous Situations at Many Places of Work and in Our Personal Lives, **Secure Our Elections!**)

ISSUES & SUGGESTED CHANGES

WV Election Code

- **Issue** – Citizens Need Better Access to Election Information
- **Solution** – Create a Code that Requires All Election Data be made Public Information within 10 Days of the Certification of the Election. The Data will not Identify the Voter.



SECURE OUR RIGHT TO VOTE BY SECURING OUR ELECTIONS!